MASSANUTTEN REGIONAL LIBRARY
3 0021 00805191 4

Taj

1953

Joyce Kniceley
1952-1953
Seventh Grade

THE TAJ

1953

A member of the Southern Interscholastic Press Association and the Columbia Scholastic Press Association.

HARRISONBURG HIGH SCHOOL

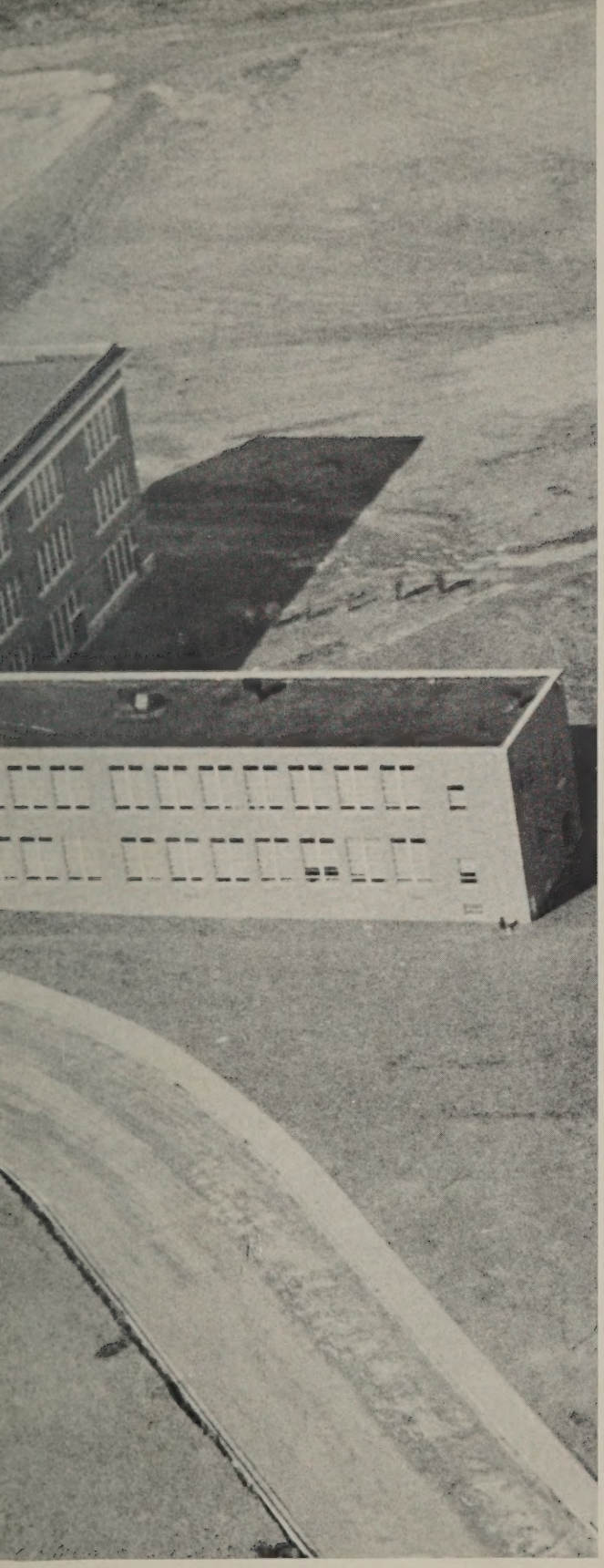

Presenting a pictorial record of a school year from the lives of the students of Harrisonburg High School, Harrisonburg, Virginia.

Editing by Bobby Geil and Carol Miller; Management by Shirley Priode and Stuart Turille; Supervision by Mr. Ray V. Sonner.

HARRISONBURG VIRGINIA

MASSANUTTEN REGIONAL LIBRARY
Harrisonburg, VA 22801

Gen
373.
75
T
1953

Foreword

To you, the students and faculty who have been our helpers and friends through the years of our high school days, we present this permanent record of all our cherished memories.

Though we are leaving "our school," we will never leave the many memories that have become an actual part of us. Along with us you have shared our disappointments and smiled with us when we found happiness, and for this we will forever remember you, our friends.

As we leave these halls and trudge into an uncertain future we will be brave and courageous, for we know that back here at Harrisonburg we have you, our loyal friends, cheering us on to success -- just as you did when you were our classmates and leaders.

Contents

Administration 6
Classes 16
Sports 48
Activities 60
Features 78
Advertisements 86
Student Directory 119
Teachers' Directory 125

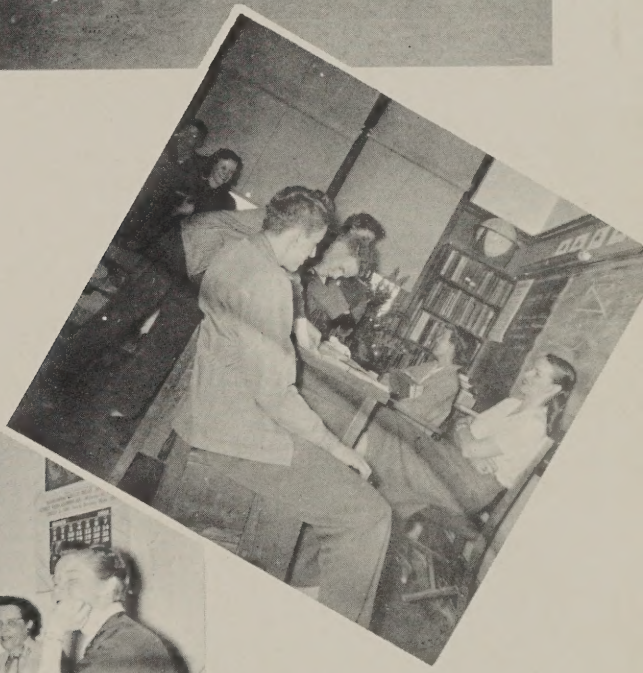

We are honored to have on our school board capable administrators to guide our educational endeavors. Their long - range expansion program assures us that future educational needs of the students will be met. Endeavoring to make our school program progressive and meaningful, they extend to us the well - planned opportunity of an equal education for all.

Our present school board has energetically pursued a course of action that has given us, in the past few years, a more completely modernized school system. Our physical school plan has been expanded due to the farsightedness of our school board. And as in the past, they continue to further Harrisonburg High School's educational plan with diligence and thoughtfulness.

Our knowledge depends greatly on the calibre of our teachers; therefore we are indeed fortunate to have such a capable staff. Their interest and ability constantly engenders in us a desire for learning.

New and stimulating approaches to subject matter are incentives for each of us to acquire a better understanding of educational media. A student becoming well grounded in these principles is better qualified to meet his future academic needs.

If we can, by diligence and application to our studies, repay some of this devotion, perhaps our teachers will be rewarded for a job well done.

"But Thy Memory Will Not Perish From One Student's Heart"

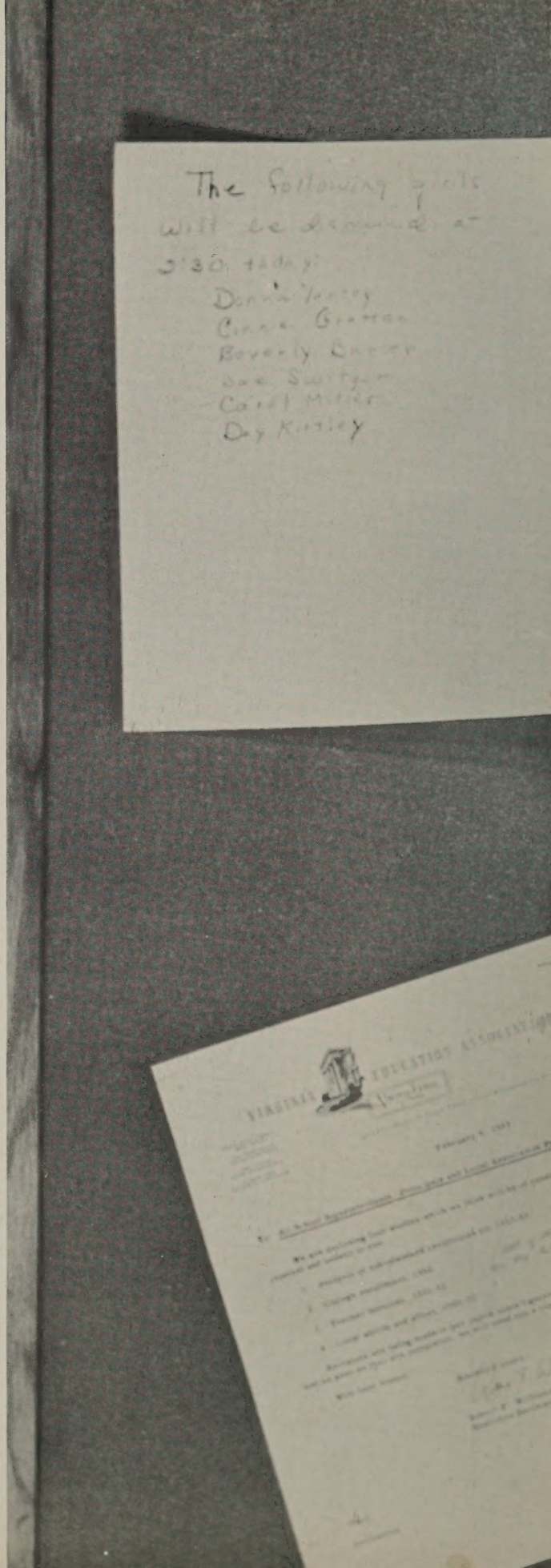

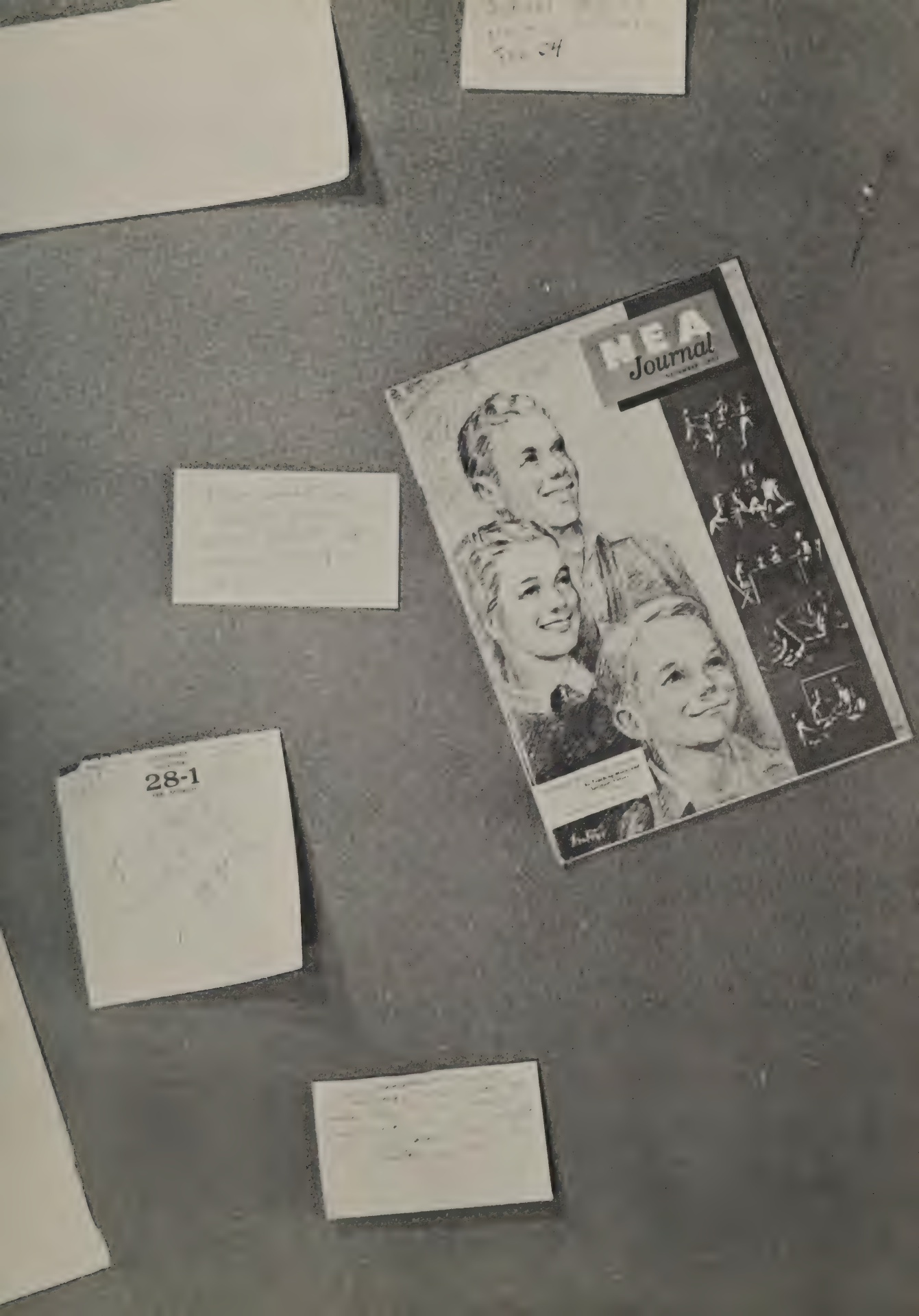
NEA
Journal
28-1

They Gave Us

the Key to

the Future

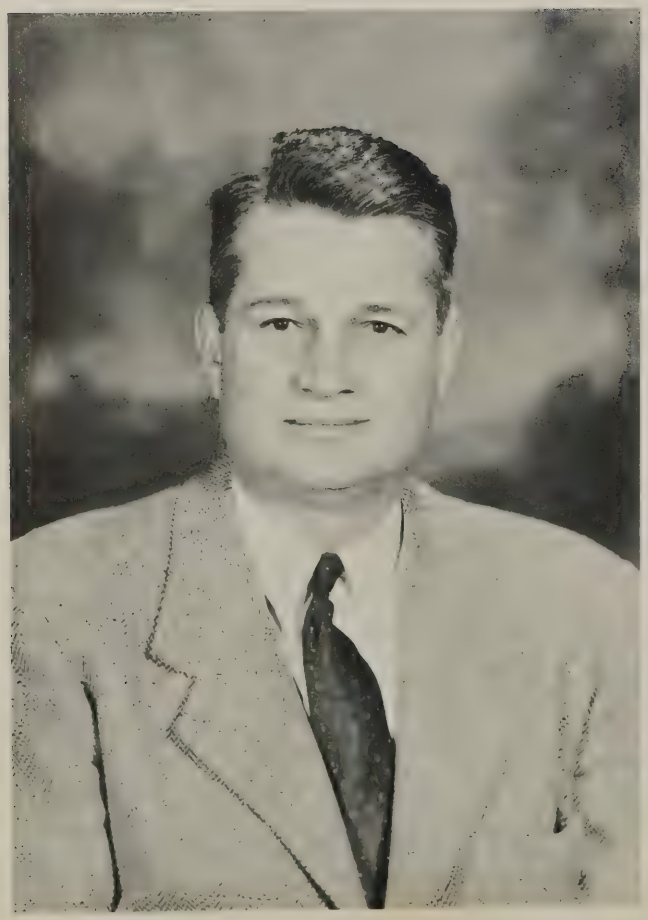

The guiding light behind our new auditorium and the man who has provided us with excellent facilities is M. H. Bell, our Superintendent, to whom we owe more than we can repay.

Mr. Joe Deter, Mrs. Emanuel Blosser, Messrs. Harold Shomo, Tremel Fishback, Victor Pringle, and Harvey Scott.

Our school is proud of all its new construction, but we are even more proud of that group of people who have stood behind us and supported all our efforts. We recognize the school board as being the guiding hand behind all the school's achievements. They have worked toward the goal of making our school as progressive and modern as possible for the benefit of the students. These people are direct representatives of the towns - people in their desire for a better school system.

We, the students of Harrisonburg High School, owe a debt of appreciation to this fine group and we know that the school of Harrisonburg will continue to benefit from their work.

C. E. Cooley, Principal

Paying tribute to Mr. C. E. Cooley, who has done so much to make our high school life happier and fuller, is very difficult because he deserves so much credit. Through his guidance and deep understanding he has rounded out our lives and helped us to become better individuals. He is always ready and willing to untangle our problems and give us useful advice. We are very fortunate to have him as our principal and we are grateful for the results he has obtained.

George G. Tankard, General Supervisor

A Capable and Helpful Faculty . . .

Ruby A. Adams
Physical Education, Coach

Ruby Bali
Art

Sallie H. Blosser
Social Studies, General Science

Katherine Bolton
Eighth Grade

Vivian Fauver
Seventh Grade

Carolyn Figgatt
Home Economics

Carolyn M. Figgatt

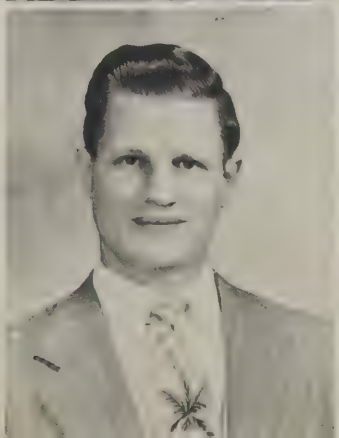

Keith V. Garletts
Advanced Woodwork,
Mechanical Drawing, Shop

Marjorie M. George
Seventh Grade

Marjorie M. George

Which Has Been Instrumental...

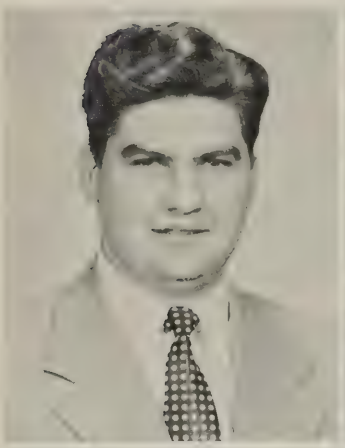

Ralph Guyton
Eighth Grade,
Science, Assistant Coach

Lillian M. Harrison

Lillian M. Harrison
Sixth Grade

Lucille Heatwole
Seventh Grade

Grace Herr
Typing, Shorthand, Bookkeeping

Katherine Ikenberry

Katherine Ikenberry
Sixth Grade

David A. Jackson
Biology, Chemistry, Physics

Wayne King
Diversified Occupations Coordinator

Rio T. McConnell
English, Dramatics

In Guiding Us . . .

Lucille Y. Marshall
Instrumental Music

Ruth E. Miller
Librarian

Joseph Myers
Assistant Coach, Physical Education

Rheva Poindexter
Typing, Business Mathematics

Angela S. Reeke
Seventh Grade

Jenny Lind Shirley
Vocal Music

Carrie C. Showalter
Eighth Grade

Katherine G. Seig
English, History

In All Our Activities . . .

Ray V. Sonner
English, Journalism, Public Speaking

Frances Stewart
History, Mathematics

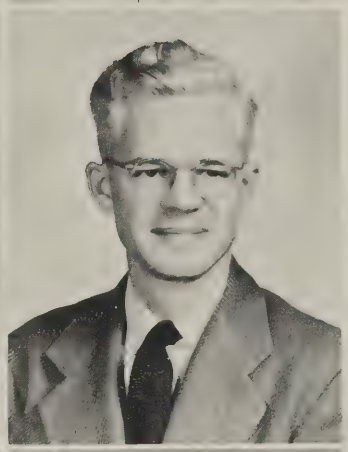

John G. Stewart
Latin, French

Frederick A. Stoutamire
English

Anna Lyons Sullivan
Algebra, Business Mathematics

Rosalind Trent
Eighth Grade, Spanish

Caryl J. Turille
Vocal Music

Claude E. Warren
Physical Education, Coach

As Well As Our Learning.

Irene L. Koontz
Sixth Grade

Jo Ann Perry
Secretary to the Principal

We, the Senior Class of 1953, stop to pause and remember our past four years at H.H.S. These years have been filled with pleasant memories that we will never forget.

We expect the Freshmen of today feel just as we did four years ago -- huddling together, scared of upper classmen, yet feeling mighty proud to be a part of the high school.

As Sophomores we took a more active part in the school's activities, looking down on the lowly Freshmen and wondering how we could have ever looked so inane.

Perhaps our Junior year was the most exciting. The thrill of working on the annual and the newspaper, participating in sports, and looking forward to the day when we would become the Seniors made the year pass all too soon. The climax of the whole year was receiving our class rings and the thrill of being privileged to attend the anticipated Junior-Senior Reception.

Our Senior year proved to be the busiest year of all. Rushing to and from activities and trying to squeeze a few classes in between, practicing for the Senior play, being measured for caps and gowns and generally acting as the "big wheels" of the school we completed our four glorious years at H. H. S.

All these years have meant a great deal to us and as we leave the hallowed walls of H. H. S. we wish the succeeding classes the best of luck in their studies and activities.

"Student Days Have Fondest Memories"

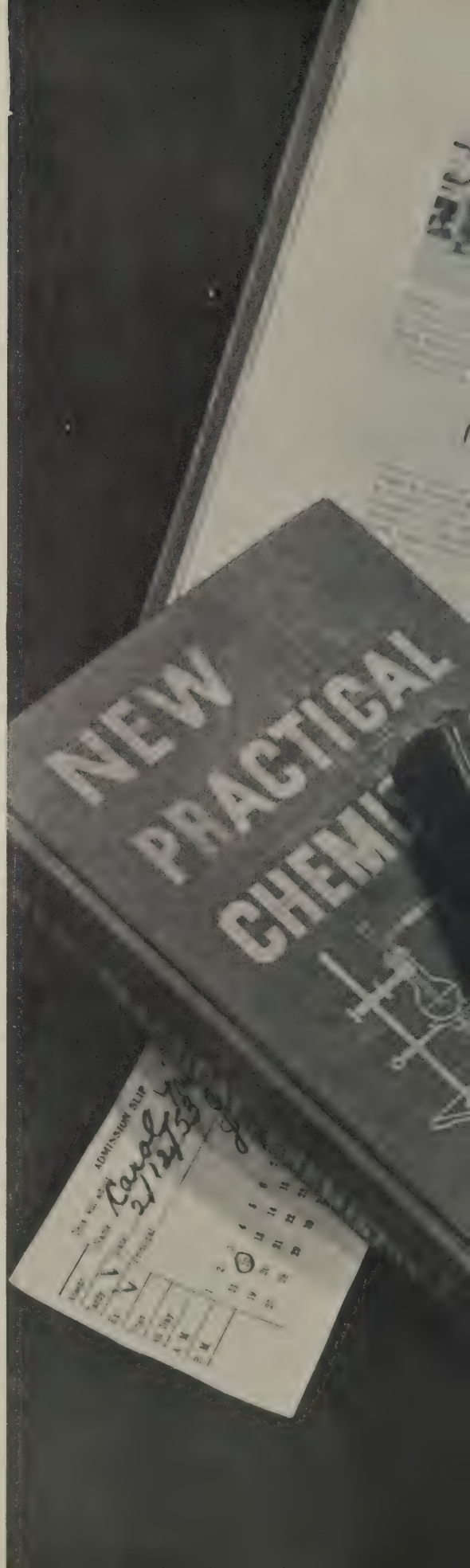

1951
EDGERTON and CARPE

Stuart Turille, President; Elizabeth Bassford, Secretary; Terry Way, Vice-President; John Sowers, Treasurer.

SENIOR CLASS

Sadness overshadows our hearts when we realize that we must leave the school around which our lives have centered for so many years. But the hands of time can never erase the joys and sorrows we have shared here at H.H.S. It is our teachers and our friends whom we shall never forget. Through their patience, guidance, and understanding the foundations of our lives have been built, firmly and securely. Their kind deeds and reassuring words have deeply enriched our lives. Now we embark on the treacherous journey along life's broad highway with warm courage and high hopes, secure in the knowledge that these faithful friends will continually be cheering us on to new and better things.

Advisers, Ray Sonner and Joe Myers.

Georgia Pauline Andrus

Beverly Ann Barley

Elizabeth Ann Bassford

Cecil Eugene Blakemore

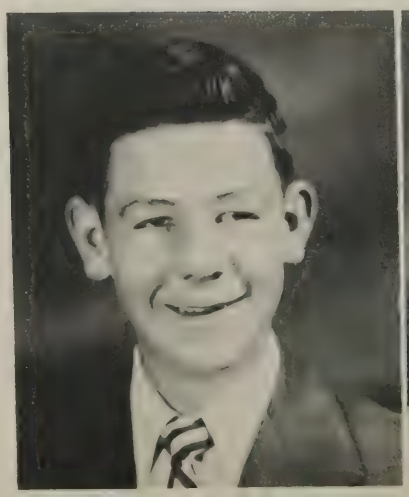

William Edward Bowers

Shirley Ann Byers

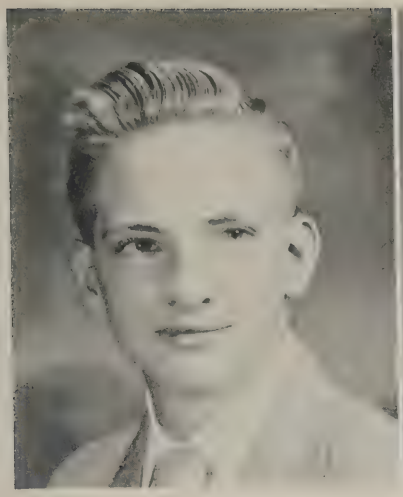

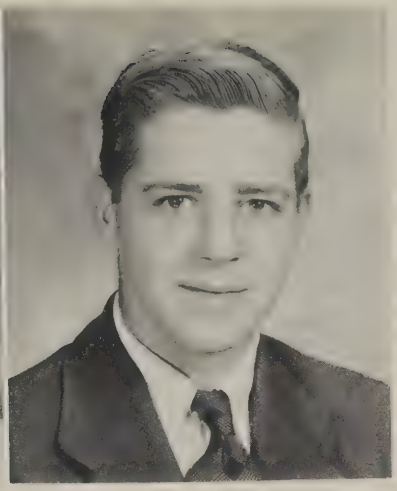

Larry Eugene Detamore

Richard Alder Dawson, Jr.

John Wine Davis

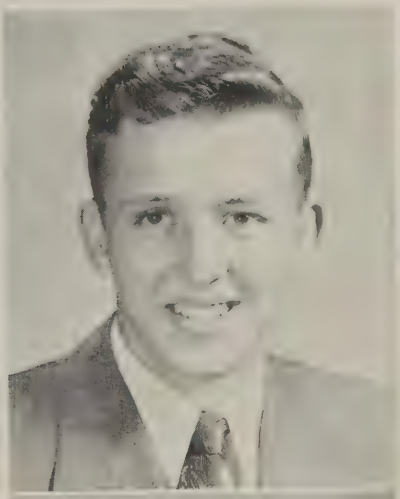

Beryle Ann Cumbie

June Ellen Cromer

Henry Blake Carr, Jr.

Anna Grace Dovel

Mitzie Lee Early

Charles Yancey Earman

Nancy Hildegarde Flagg

Robert Alexander Furr, Jr.

Robert Lynn Geil

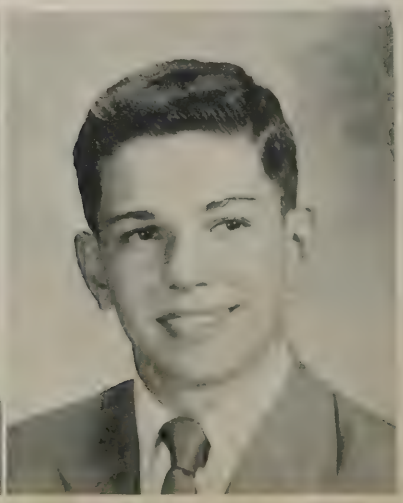

Connie Jean Johnson

Kathryn Virginia Jenkins

David Andrew Jackson, Jr.

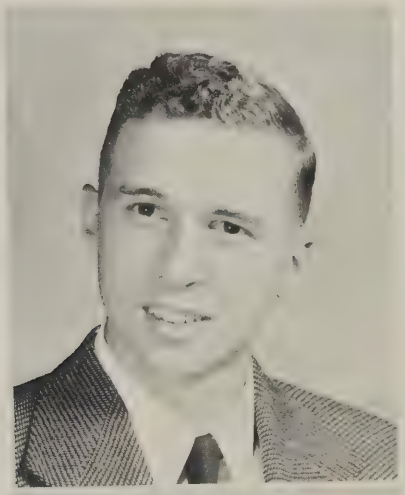

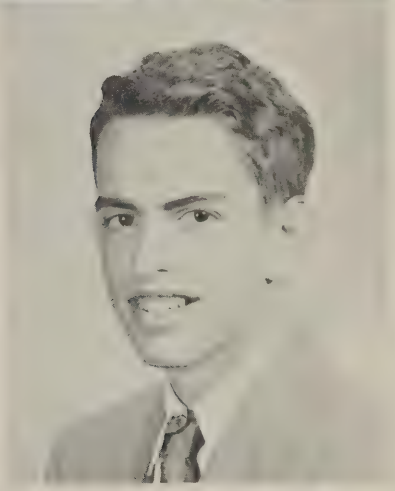

Lynn David Ikenberry

Virgil Heatwole

Josephine Gildersleeve

Costendenas Niklos Katsorelos

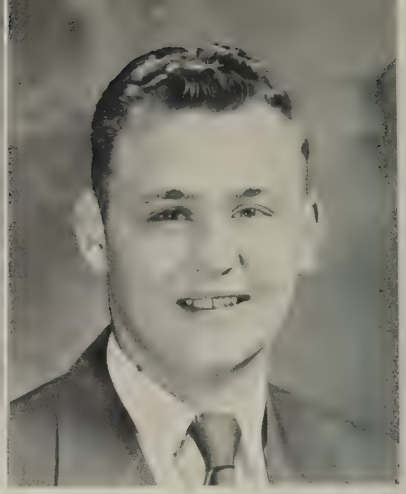

Cynia Ann Katsorelos

Joyce,
May the Best of Luck
come your way as you
go through school. Take
care of yourself and have fun.
Love
Cynia

James Robert Knicely

Sally Marie Lance

Martha Ann Layman

Totsie Ellen Layman

Richard Lee Long

Helen Elizabeth Long

Elizabeth Ann Lokey

Nancy Lee Logan

Gretchen Ann Loewner

Gwinnette Marie Leake

Robert Harrison Long

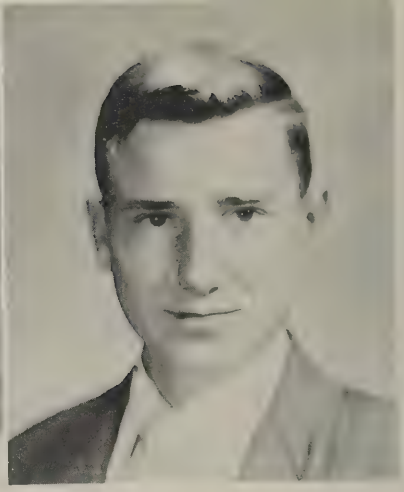

Carol Ellis Miller

Harriet Cecil Miller

Shirley Jane Miller

Donald Ray Neff

Beatrice Eileen Ott

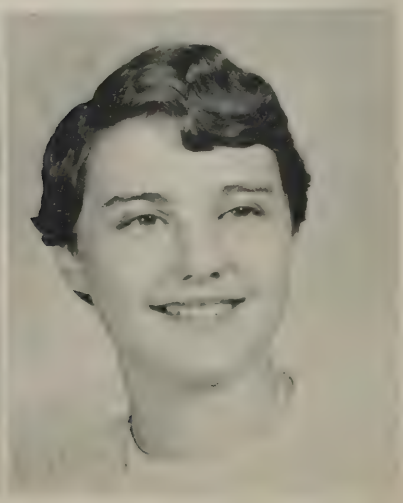

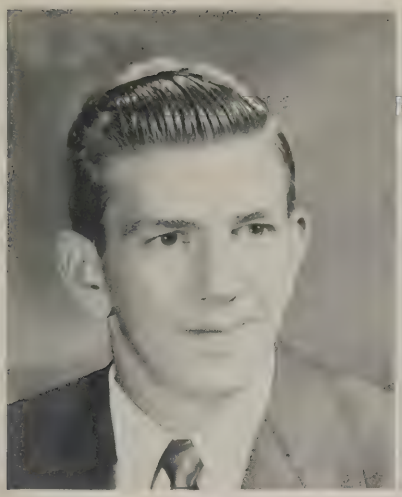

Mark Edward Shull

Gagen Arthur Schubert

Donald James Salt

James William Robertson

Shirley Ann Priode

Eldon Calvin Padgett

Gloria Ann Simmons

Iona Gertrude Smith

John Allen Sowers

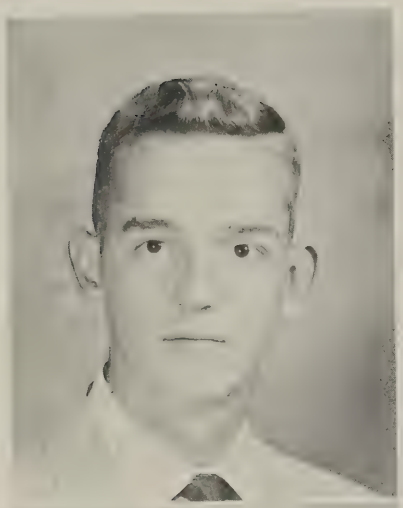

Janet Elizabeth Spitzer

Wayne Melvin Spitzer

Virginia Kathryn Strawderman

Patricia Anne Tutwiler

Stuart James Turille

Shirley Ann Thompson

Coella Bell Tasker

Nancy Kemper Switzer

Jo Ann Sullivan

Phillip Lee Wagner

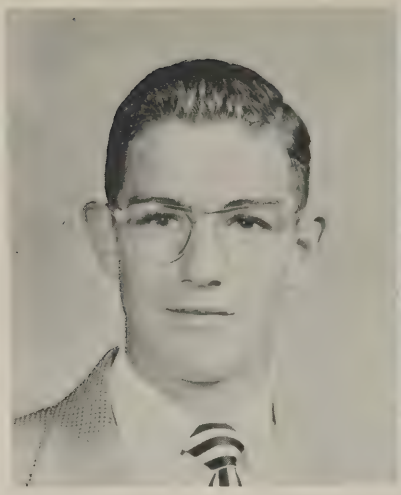

Terrell Deeds Way

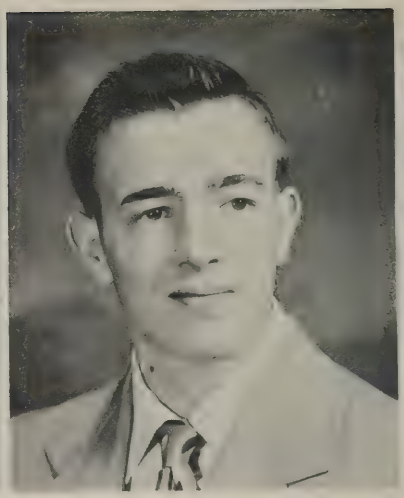

Norris Elwood Weaver

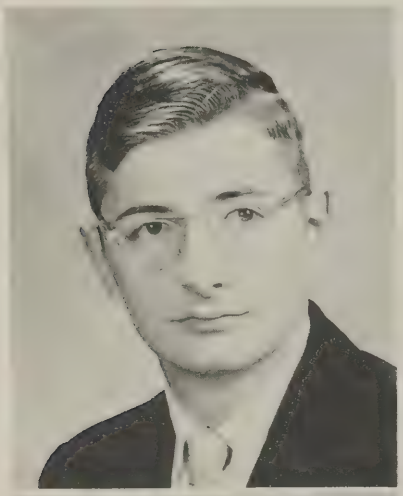

Jane Carlene Webster

James Franklin Werner

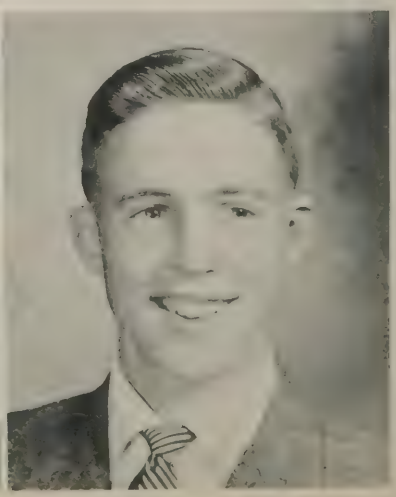

Kelley Earl Zirkle

Julia Reid Yancey

Donna Joanne Yancey

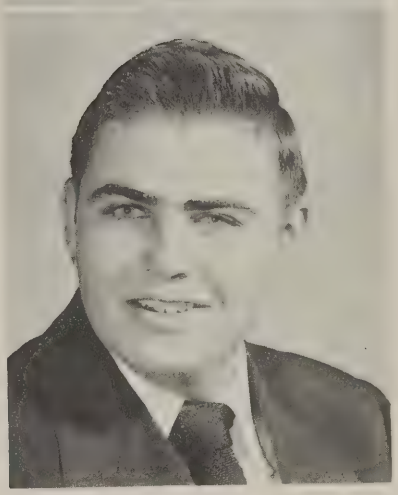

Ronnie Dale Wright

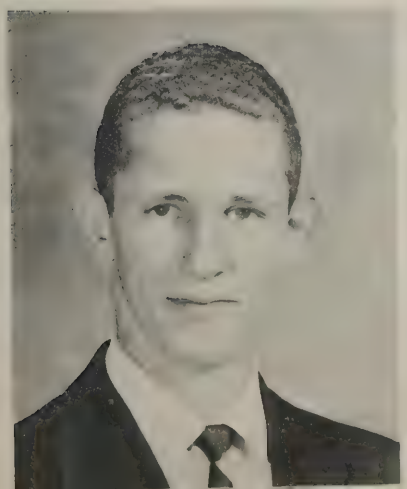

Claude Tilman Wilton

MASSANUTTEN REGIONAL LIBRARY
Harrisonburg, VA 22801

JUNIOR CLASS

The class officers: Martha Morrison, Secretary; Joan Sandy, Treasurer; Don Cook, President; Lewin Armentrout, Vice-President. Below: Mr. and Mrs. John Stewart, class sponsors.

Our Senior year was made even more complete by the wonderful Junior Class. They assisted in many of our activities, making them more interesting and successful. We have found many friends in the Junior Class and shall forever be indebted to them for making our school days more enjoyable. They have sponsored many activities throughout the year, highlighted by the grand Junior - Senior Reception. We could never have reached our goal without the Juniors to help us.

Lewin Armentrout
Ellis Bolton
Phyllis Bolton
Dolly Bricker
Charlotte Burke
Betty Lou Butler

Jane Cadwallader
Geraldine Cedar
Bobby Charlton
Jimmy Conrad
Don Cook
Bill Crabill

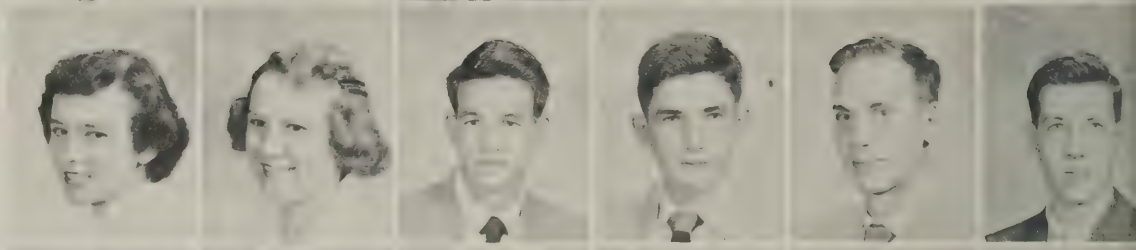

Bertie Dawson
Virginia Derrow
Patty Dodd
Wayne Donegan
Joyce Dove
Dick Dovel

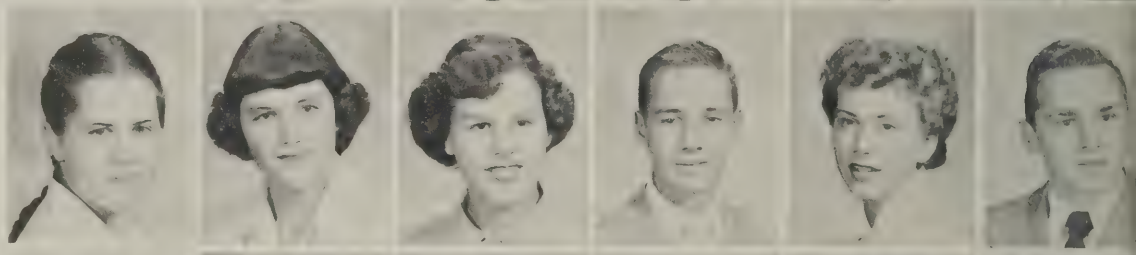

Dan Eichost
Betty Jane Everhart
Polly Geil
Betsy Gibbons
Charlotte Gildersleeve
Billie Ann Gladwell

Wayne Good
Charles Harman
Nancy Hodges
Betty Sue Holsinger
Ann Huffman
Billy Huffman

Jimmy Keister
Lorraine Kersh
Day Kirtley
Sammy Koontz
Billy Kuykendall
Frankie Landis

Dale Layman
Mary Lou Lucas
Judy McCool
Lavonne Matheny
Mary Margaret Mayell
Jean Miller

Charlotte Mitchell
Margaret Mongold
Joyce Moore
Martha Morrison
Donnie Muterspaugh
Wanda Neff

Andy Nester
Jackie Oliver
Seymour Paul
John Peters
Clara Jane Pierce
Elwood Ray

Jimmy Reilly
Geraldine Roberts
Jean Sandy
Joan Sandy
Freddie Scott
Tom Sloop

Rosey Stroop
Carolyn Swadley
Buddy Swecker
Sue Switzer
Charles Taylor
Janet Tate

Carolyn Tutwiler
Joy Wisman
Jimmy Wolfe
Shirley Zirkle

Joyce,
Best of luck
to a real cute
gal. Carolyn
"Jut"

SOPHOMORE CLASS

As we gaze back over our high school years, we can truthfully say that our Sophomore year was one of our happiest. It was then that we realized the true meaning of the "why" of school.

The members of the Sophomore class are finding that for the first time they are participating actively in the sport and club life of the school.

Being a Sophomore is just another step in the long process of learning but it is a very important step. We are very proud of our Sophomores and we know that they will be grand Juniors and wonderful Seniors.

The class officers, Charles Perry, President; Mary Beard, Vice-President; Bobby King, Secretary; Eddie Ney, Treasurer; Miss Anna Lyons Sullivan and Mr. Claude Warren, class sponsors.

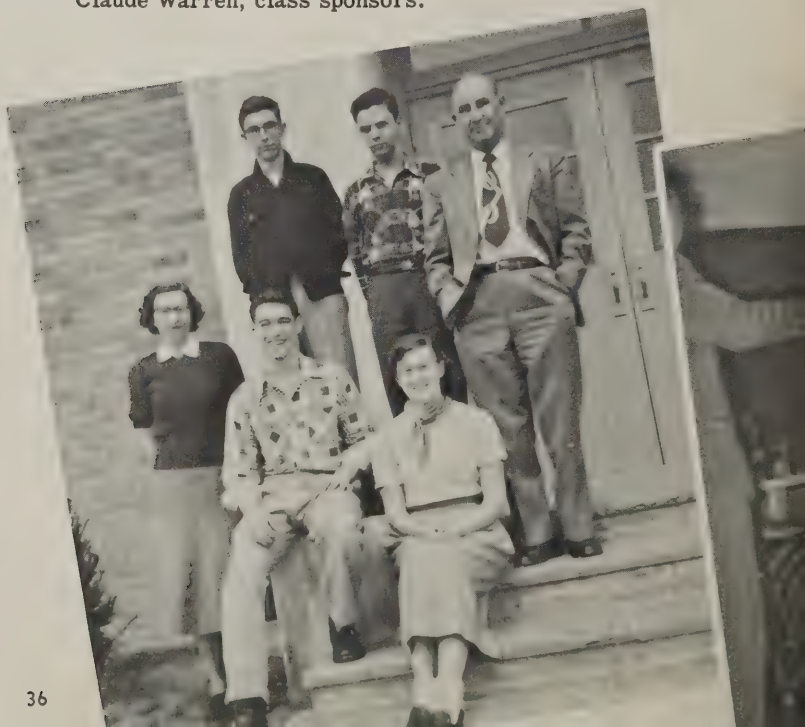

Dawn Alt
Barbara Armentrout
Cora Lou Armentrout
Shirley Armentrout
June Etta Bates
Mary Beard

Sally Behrle
Martha Boyce
Conrad Byers
Sonny Chapman
Barbara Chittum
Lorraine Crabbe

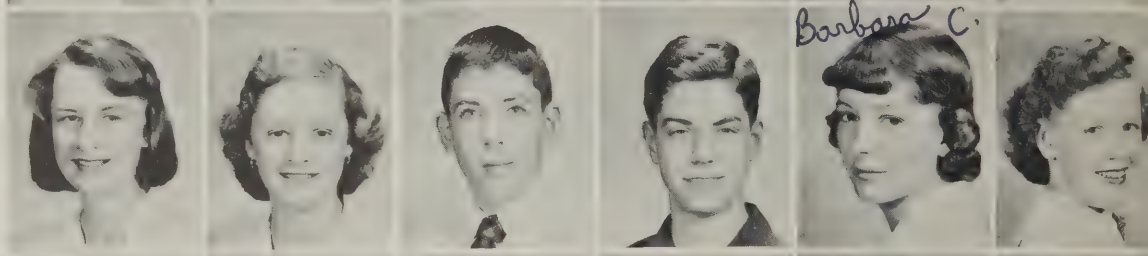

George Delo
Shirley Deihl
John Eagle
Barbara Early
Danny Eaton
Ann Ewing

Patsy Evans
Carolyn Fisher
Phyllis Fukushima
Bobby Funkhouser
Nancy Gragg
Connie Grattan

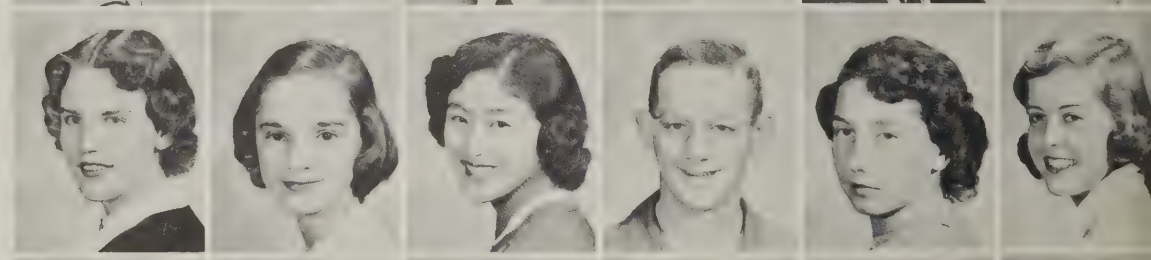

Karen Harmon
Peggy Harper
Rachel Hanson
Margorie Herring
Sandra Hook
Anita Humphries

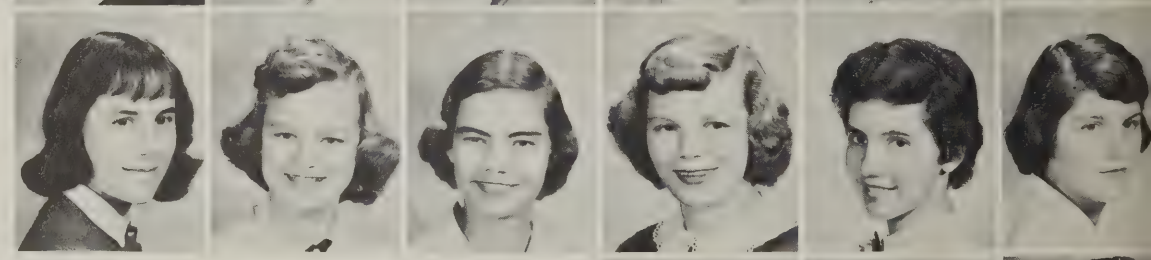

Billy Vigar
Dottie Wampler
Carol Weekly

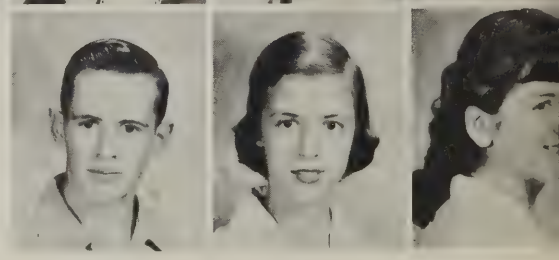

Jerry Johnson
Than Keezell
Bobby King
Cynthia Karicofe
Leonard Knupp
Nona Lee Kronk

Bobby Layman
Sylvia Liskey
Rosalie Lokey
Joyce Melhorne
Bobby Nelson
Mary Newberry

Eddie Ney
Ronnie Ney
Pattie Lou Ott
Joan Parnell
Charles Perry
Mary Preston

Carl Priode
Rosalie Ritchie
Idelma Sandy
Dick Shaw
Eleanor Showalter
Ann Simmers

Barbara Simmons
Phyllis Simmons
Jo Ann Sloop
Betty Solka
Carolyn Stover
Anita Tutwiler

Nancy Wenger
Gwen Wilt
Thelma Wolfe

FRESHMAN CLASS

The class officers, Betty Hinkle, Secretary; Patricia Leffel, Treasurer; Bobby Gilmer, President; Walton Wine, Vice-President; Mr. Ralph Guyton and Mr. Joe Myers, class sponsors.

There comes a time in the life of every high school Senior when he awakens to the fact that graduation is only months away. Suddenly he realizes that he will not be here next year, or ever again. Who will take the place left so vacant by his departure?

For just a moment we step down from our lofty position as Seniors and examine life on the planet where Freshmen exist. There we find that many changes have been made. The Freshmen are no longer the children of several years ago; they are the members of the band, the clubs, and the cheerleading squad. They are the stars of the Junior Varsity teams. In them we see potential Seniors, and the reflection of Seniors of the past. Complacent in the knowledge that we will be succeeded by outstanding future Seniors, we return to our elevated position, leaving behind the very best wishes of the Senior class with the Seniors of '57.

Carolyn Bennett
Billy Bird
H. J. Barrett
Alice Blosser
Mary Sue Butler
Nancy Cleaves

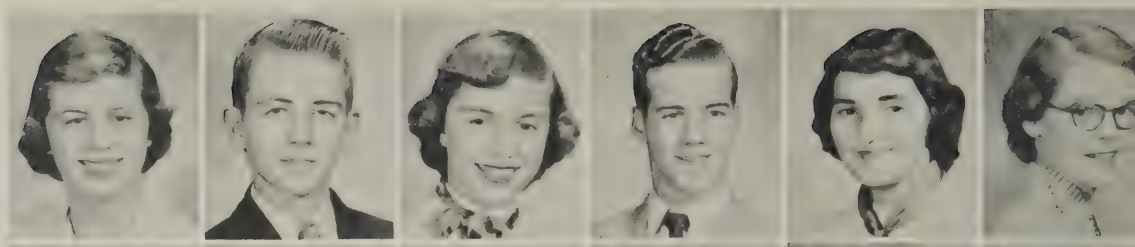

Forrest Collier
Bill Eichost
Kenneth Freeman
Nancy Griffith
James Harper
Richard Hildebrand

Betty Hinkle
Betty Hoover
Frances Huffman
Jean Ikenberry
Betty Kronk
Patricia Leffel

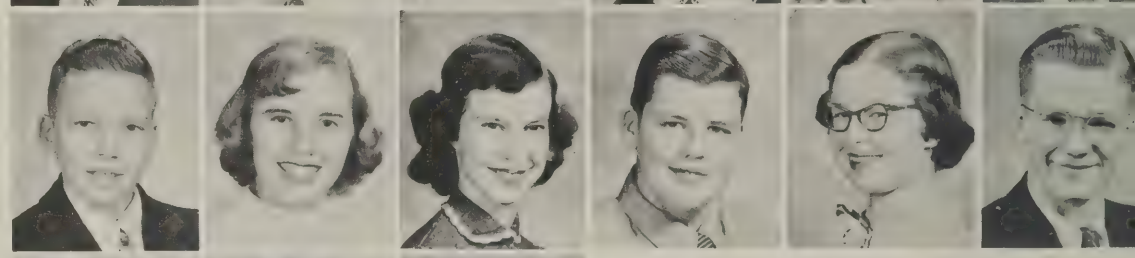

Jimmy Strickler
Bobby Sullivan
Mary K. Summers
R. P. Suter

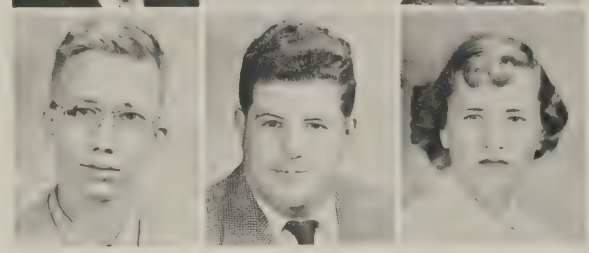

These 2 pages are reversed
are reversed.

Susan Lucas
Harry Marxen
Margaret Mathias
Elkton Miller
Emily Montgomery
Virginia Newberry

Danny O'Donnell
Janice Priode
Shirley Riddle
Joyce Rock
Yaroslava Sachno
Earl Sanders

Billy Sanger
Doris Sawley
Harriet Seaman
Conan Showalter
Elizabeth Smith
Fred Snively

Frank Thrower
Sonny Wichael
Martha Wormeli

First Row, Left to Right: W. Neff, B. Leffel, A. Gould, E. Matheny, L. Sipe, H. Lynch, D. Dovel, J. Dovel, T. Fisher, N. Rhodes, L. Newberry. Second Row: J. Webster, G. Yates, K. Flick, J. Shull, B. Flick, G. Trobaugh, W. Curry, M. Stoneburner, L. Dillard. Third Row: W. Bly, D. Armentrout, R. Lucas, E. Comer, J. Miller, L. Burgess, L. Wampler, L. Jaciw, B. Stoneburner, M. Whitmire. Fourth Row: D. Downs, B. Trobaugh, D. Wescott, J. Landis, E. Dolton, Y. Bricker, V. Bowman, B. Stickley, B. Edwards, D. Mintzer, P. Spitzer, M. Shomo, J. Crantz, B. Foote, B. Moore, Miss Bolton.

EIGHTH GRADE

First Row, Left to Right: N. Thacker, N. Hichman, B. Lee, D. Sandy, J. Hudson, M. Hottinger, A. Hinton, D. Kennedy, M. Joseph, S. Redden, J. Kaetzel, D. Deadrick, D. Holloman, N. Bocock. Second Row: C. Hawkins, D. Flick, B. Jackson, J. Long, N. Hisey, G. Ward, C. Strickler, J. Sowers, S. O'Neal, M. Griffith, B. Moore, H. Welsh, G. Galanis, Miss Trent. Third Row: B. Blosser, Mrs. Showalter, B. Jackson, E. Croy, D. Armentrout, W. Chittum, H. Ageon, H. Shomo, E. Dyer, N. Cormier, S. Kibler, D. Forren, C. McDaniel, N. Kiracofe, B. Smith, N. Gildner, N. Galanis, B. Blosser.

First Row, Left to Right: T. Boyers, J. Landis, L. Eppert, R. Layman, B. Herring, P. Lampe, N. Bauserman, G. Myers, D. Miller, J. Crabill, E. Houchen, C. Armentrout, O. Hudson, J. Negus. Second Row: B. Brown, S. Reedy, J. Gallier, J. Knicely, C. Edwards, B. Life, J. Chapman, N. Nelson, J. Hartman, B. Kuykendall, D. Delo, L. Wilburn, M. Pringle. Third Row: H. Wood, K. Purcell, B. Eaton, S. Lambert, E. Dove, G. Barner, S. Derrow, L. Tutwiler, W. Myers, D. Baker, K. Taylor, Mrs. Reeke. Fourth Row: Mrs. George, E. Purcell, D. Riddle, V. Lambert, R. Mudd, B. Seaman, D. Hunter, W. Weaver, R. Hutchinson, J. Minnick, J. Jennings, E. Huffman, L. Arey.

SEVENTH GRADE

First Row, Left to Right: C. Good, B. Phillips, D. Way, S. Butler, R. Shaw, F. Motyca, F. Byers, S. Miller, S. Huffman, E. Bolton, M. Smith, D. Wisman, R. Hieswander, L. Furr, W. Stiteler. Second Row: J. Wenger, D. Stearn, G. Stidley, F. Jones, C. Marxen, B. Salt, M. Smith, A. Solka, S. Leake, J. Heatwole, M. Knupp, R. Kiser, B. Helmick, W. Nutter. Third Row: R. Weaver, K. Spitzer, M. Reilly, G. Hawse, B. Long, A. Patterson, C. Phillippy, D. Hutchinson, D. Miller, F. Charlton, J. Walker, F. Rucker. Fourth Row: E. Burgess, M. Whitmore, R. Mudd, Mrs. Fauver, R. Bennett, E. Micheal, K. Eagle, R. Marshall, O. Dorman, N. Leake, S. Foley, Mrs. Heatwole, S. McDonaldson, S. Burkholder.

K. Trobaugh, S. Chittum, M. Foley, M. Liskey, R. Falls, B. Yates, B. Wagner, D. Landes, C. Smith. R. Berry, K. Mauzy, B. Van Pelt, S. Miller, J. Perry I. Reynolds, R. Weaver, K. Thumma, M. Bell. H. Shifflett, D. Kronk, E. Depoy, V. Gilmer, J. Smithers, P. Chapman, P. Haggerty, J. Taliaferro, C. Weaver, Mrs. Ikenberry.

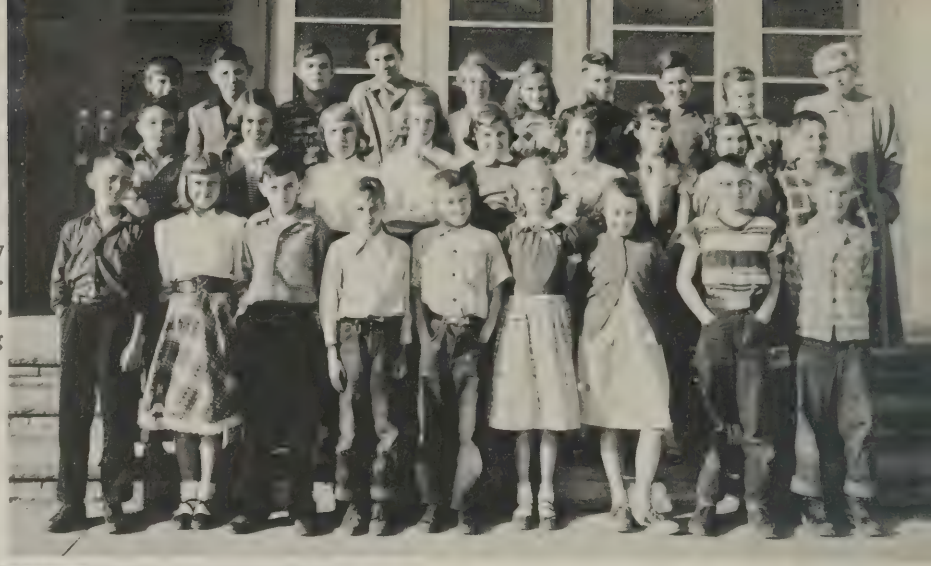

J. Reyburn, J. Simmons, E. Reeke, L. Cavey, J. Lorentz, C. Logan, M. Stiteler, C. Frank, C. Shifflet. G. Taylor, D. Wichael, C. Lokey, J. Miller, B. Darr, K. Hall, J. Braver, H. Beasley, Mrs. Lee. J. Decvers, C. Wood, A. Powel, S. Lambert, B. Clark, W. Edwards, C. Hastie C. Summers, R. Rimel, F. Newman, R. Varner.

M. Dorman, S. Sandy, M. Gould, K. Koontz, B. Hill, R. Taylor, N. Chisick, M. Conley. K. Baugher, W. Howdyshell, M. Arey, G. Gilmer, R. Dean, J. Hawse, G. Swecker, L. Armentrout, B. Dean. J. Shifflett, B. Wilton, M. Dorman, J. Aldhizer, B. Bird, P. Thomas, J. Hedrick, B. Godfrey, B. Reedy, Mrs. Harrison.

SIXTH GRADE

Carol Edwards

Our athletic activities provide entertainment and school spirit, and without them our school would not be the same. Without our capable athletic department we would lose not only our favorite pastime, but also the feeling of clean sportsmanship and co-operation that exists among the players and the spectators.

The games we've played and seen were not only for the players who participated in them, but also for the spectators. To cheer our team onward, to wait tensley for the final score in a close game, to have the feeling of elation at triumph or sadness at defeat are all an integral part of our school life.

Our teams this year have turned in some of the best records in the history of H. H. S., coming out on top frequently and consistently under the direction of our capable coaching staff. Our coaches deserve recognition for their marvelous results in rebuilding after last year's graduation loses.

We can't help but remember the players themselves, who worked so hard to put H. H. S. on the map -- the boys and girls that we know so well who, with their fighting spirit and will to win, have given us so much to be proud of.

"Proudly Waves Our High School Emblem... Blue and White So Fair"

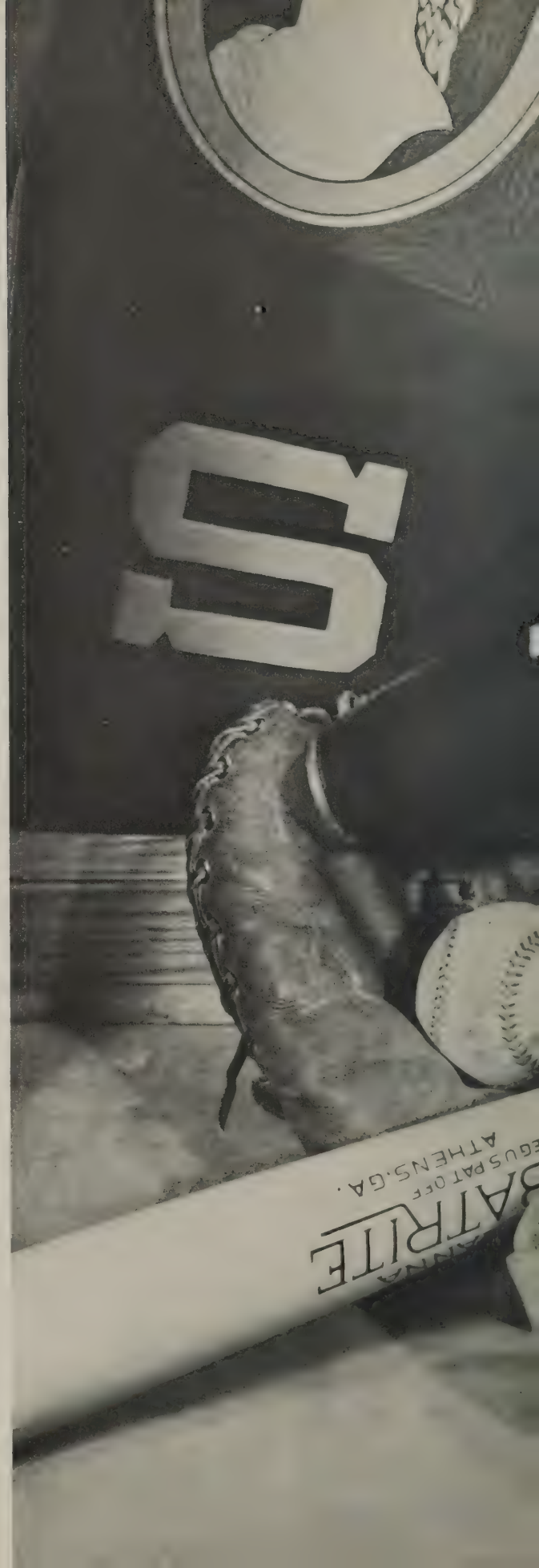

WASHINGTON BICENTENNIAL

First Row, Left to Right: M. Shull, D. Dovel, D. Neff, B. Furr, E. Blakemore, K. Zirkle, C. Wilton, J. Bocock, B. Charlton, J. Ritchie, C. Byers, Manager. Second Row: H. Barrett, Manager, J. Myers, D. Holsinger, C. Taylor, E. Ray, J. Keister, S. Koontz, C. Salt, L. Armentrout, C. Perry, D. Katsorelos, D. Voorhees, Coach Warren, B. King, Manager. Third Row: D. Eichost, H. Haynes, R. Ney, B. Vigar, J. Peters, C. Miller, B. Swecker, T. Sloop, B. Wharton, J. Sowers, J. Reilly, J. Conrad, T. Seaman, J. Davis, M. Neff.

Our Blue Streaks Provided Plenty of Action

The '52 edition of the Blue Streaks' football squad had an outstanding year, just narrowly missing the district championship. Loses to Lexington and Handley by narrow margins were the only barriers between the Blue Streaks and the district title. Lost from the squad through graduation will be the first-string backfield consisting of Bobby Furr, Eugene Blakemore, Kelley Zirkle, and Donnie Neff; Johnny Sowers, Harold Haynes, Dick Holsinger, and Deno Katsorelos constitute the Seniors that played on the first-string line. Completing the long list of Seniors that have seen action with the Blue Streaks for the last time are Bill Wharton, Claude Wilton, Donald Salt, Jack Bocock, Mark Shull, Mac Neff, and J. W. Davis.

Kelley Zirkle **Harold Havnes**

J. W. Davis

Johnny Sowers **Mark Shull**

Dick Holsinger **Jack Bocock**

Bobby Furr **Deno Katsorelos**

When you saw the Blue Streaks this year, you saw good offensive and defensive football. This year's edition of Coach Warren's "football boys" came closer to the district championship than in any recent year. Showing the same brand of sportsmanship that is typical of a Harrisonburg team they met and defeated all but two of their district opponents.

Action

Sponsored by the Harrisonburg Telephone Company

Co - operation between the quick, hard running backfield and the solid line was the driving force behind the Blue Streaks during the '52-'53 season. This "clicking" between the two main parts of the team was the leading factor behind the Blue Streaks' coming out on top!

From

1952

Our Cheerleaders Inspired Us

Sponsored by the Harrisonburg Business College

"Are you ready? Hep! Hep!" has echoed and re-echoed through stadium and gymnasium, sweeping the Blue and White from victory to victory and keeping H.H.S. spirits at a high pitch of excitement.

Our cheerleaders add that special "something" to every sporting event. Without the school spirit, sportsmanship, and vitality that they display our athletic programs would not be nearly so colorful.

Our cheerleaders, Beverly Barley and Shirley Priode, co-captains, Day Kirtley, Joyce Moore, Connie Grattan, Maxine Bocock, Janice Priode, Margaret Ann Mathias.

First Row, Left to Right: B. Furr, E. Blakemore, J. Knicely, D. Dovel, J. Peters. Second Row: K. Zirkle, M. Shull, J. Bocock, J. Sowers, B. Swecker, C. Byers, Manager. Third Row: Coach Warren, B. Charlton, J. Reilly, H. Carr, J. Robertson, Manager.

At Harrisonburg We Saw Champions Play

Our '52-'53 basketball squad, with two outstanding veterans and a deep store of reserves, rounded out to a fine team which added another great year to the history of basketball at H.H.S.

Bobby Furr and Eugene Blakemore were the mainstays of the team while John Peters, Kelley Zirkle, Dick Dovel, John Sowers, Jack Bocock, Mark Shull, Jimmy Knicely, and Bobby Charlton turned in fine performances.

Seniors on the team include Bobby Furr, Eugene Blakemore, Mark Shull, Kelley Zirkle, and John Sowers. Basketball has always been an outstanding sport at H.H.S. and if the players who will carry on next year are any indication, it will continue to be.

Action on the H.H.S. courts this season was fast and furious as the Streaks fought to defend their title -- 1952 State Champs. Throughout the season they displayed the same skill and court ability that carries any team to the top.

District

H. H. S. basketball fans were not disappointed this season, as the Blue Streaks provided much excitement for them. Every game was jam-packed with action and, as usual, the tension that comes at the close of a close game kept the atmosphere at a high pitch.

Champs

Our Streakettes

Even before the Thanksgiving holidays the new coach could be seen preparing the old hockey equipment to be used by her newly chosen team, which was destined to go far this season.

As a whole the season was very successful. Miss Adams and her team were forever striving for clean sportsmanship and fair play. These two objectives were the driving force which carried them first to the District Tournament in Charlottesville and later to the State Tournament in Williamsburg.

The Streakettes were fortunate and skillful enough to place four girls on the District Teams. They were Connie Grattan, Dale Layman, Totsie Layman, and Dottie Wampler. It was these four girls, accompanied by Miss Adams, that journeyed to Williamsburg for the State Tournament.

First Row, Left to Right: T. Layman, B. Barley, B. Cumbie, D. Yancey, J. Sullivan, D. Wampler. Second Row: C. Miller, Manager, C. Grattan, J. Webster, S. Deihl, N. Griffith, Y. Hinton, R. Hanson, Miss Ruby Adams, Coach. Third Row: J. Sloop, E. Showalter, M. Preston, S. Behrle, Y. Sachno, B. Hinkle, M. Beard.

First Row, Left to Right: B. Barley, C. Miller, D. Yancey, C. Grattan, D. Kirtley. Second Row: S. Switzer, B. Cumbie, E. Bassford, J. Moore, S. Priode. Third Row: H. Miller and N. Switzer, Managers, J. Priode, J. Cromer, V. Derrow, S. Lucas, and E. Showalter, Managers, Miss Ruby Adams.

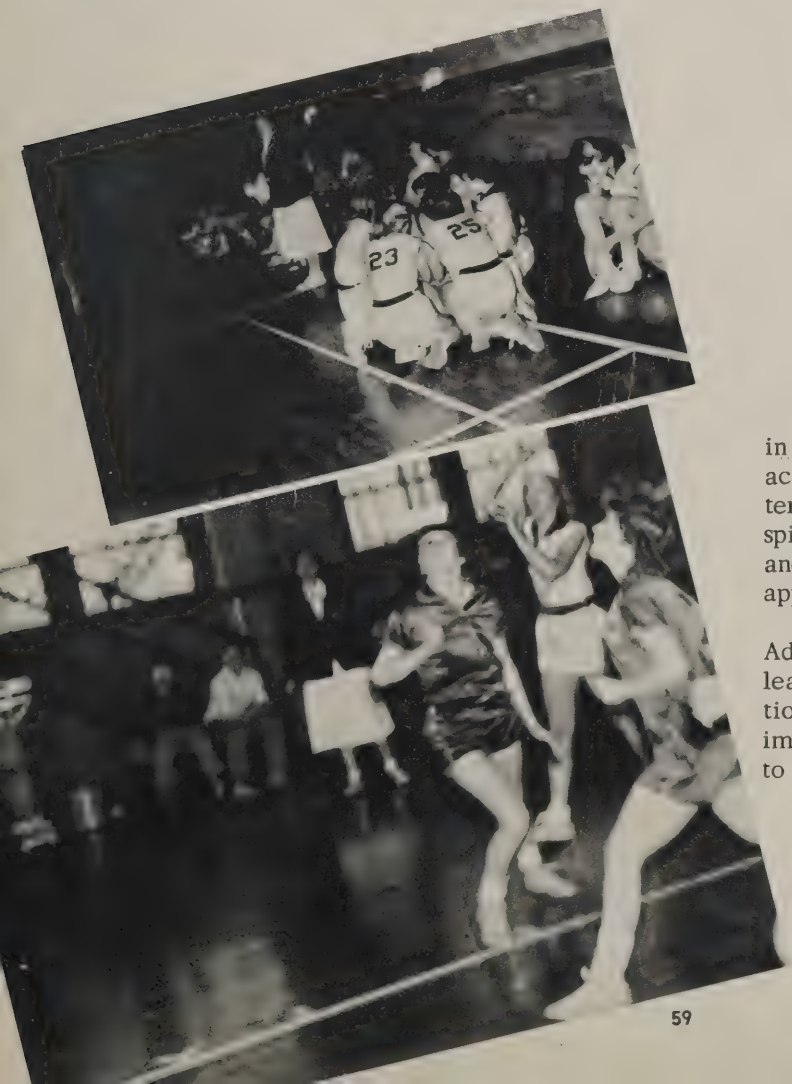

Proved Worthy

Everyone has the urge to win when participating in any sort of contest. This was one of the characteristics of the girls' basketball team. No matter what the lead held by the opponents, that old spirit never quite flickered out. "On with a smile and off with a cheer," was their motto for court appearance.

Under the careful supervision of Miss Ruby Adams, a new addition to the faculty, these girls learned and practiced co-operation, co-ordination, and clean sportsmanship. Putting all these important qualities together the Streakettes proved to be skillful in sinking those necessary shots.

There is more to school than attending classes. The modern educational system strives to perform many more services than merely providing classroom instruction. The activities in which we engage have increased our knowledge and developed our personalities.

Through these activities we have caught the spirit of co - operation, and performed many services for the school which would otherwise be neglected.

Through publications we have provided the students with up - to - date happenings in and around the school. Our service clubs have served the student body in many ways -- by providing daily worship programs, promoting international relations, and bettering relations between the faculty and the student body.

It is through our activities that we have become well-rounded individuals. Without these organizations our four years at Harrisonburg High School would not have been nearly as memorable.

"Pledge We

Hand In Hand...

Friendships

Firmly Stand"

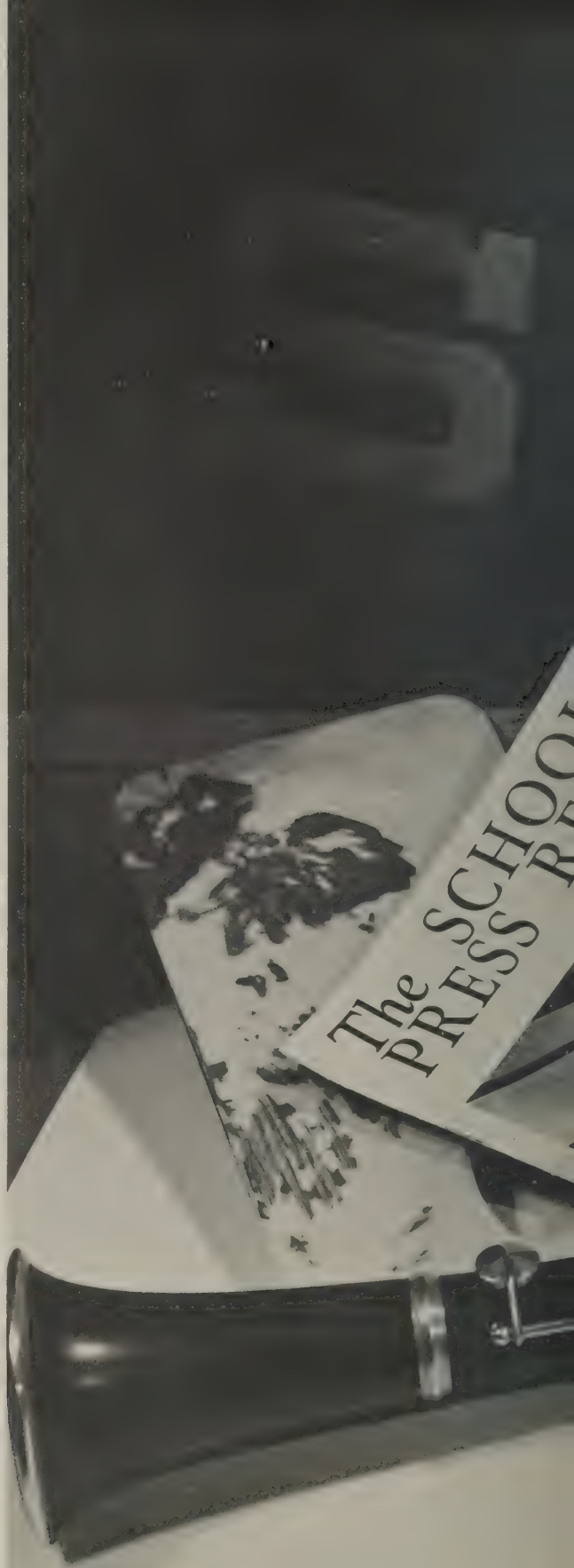

WASHINGTON BICENTENNIAL
TC

Our Publications Staff

Anna Grace Dovel, Business Manager of The Spectator; Jo. Gildersleeve, Managing Editor of The Spectator.

Taj Business Staff

First Row: J. McCool. Second Row, Left to Right: D. Kirtley, E. Padgett, J. Miller. Third Row: D. Lay-

Spectator Business Staff

First Row: G. Loewner. Second Row, Left to Right: H. Miller, P. Tutwiler. Third Row: G. Andrus, B. Barley, G. Schubert.

Spectator Literary Staff

First Row: G. Andrus. Second Row, Left to Right: G. Loewner, L. Ikenberry, C. Miller, P. Tutwiler.

Was a Competent One

man, E. Bassford, L. Matheny, D. Cook, C. Earman, L. Armentrout, M. Lucas.

Third Row: M. Bell, M. Morrison, C. Grattan, N. Switzer, B. Geil, S. Priode.

Bobby Geil and Carol Miller, Co-Editors of The Taj; Shirley Priode and Stuart Turille, Business Managers of The Taj.

Taj Literary Staff

First Row: N. Logan. Second Row, Left to Right: B. Barley, D. Layman, J. McCool, T. Way. Third Row: K. Jenkins, N. Flagg, D. Yancey, S. Switzer, G. Schubert, B. Ott.

Vocal Music Played an Important Part

Members of the Mixed Chorus: H. Barrett, R. Earman, K. Freeman, B. Geil, G. Schubert, S. Turille, T. Way, D. O'Donnell, D. Cook, L. Armentrout, R. Funkhouser, B. Gilmer, B. Huffman, L. Ikenberry, J. Sowers, J. Robertson, S. Wichael, R. Porter, B. Armentrout, M. Boyce, C. Bennett, P. Bolton, A. Blosser, G. Cedar, L. Crabbe, P. Dodd, V. Derrow, J. Dove, N. Flagg, C. Fisher, N. Cleaves, B. Holsinger, K. Harmen J. Ikenberry, M. Layman, G. Loewner, S. Lance, N. Logan, P. Leffel, S. Lucas, M. Lucas, D. Layman, M. Mayell, M. Mongold, M. Morrison, F. Landis, V. Newberry, J. Oliver, C. Pearce, S. Priode, J. Sloop, D. Swadley, B. Simmons, I. Sandy, E. Smith, P. Tutwiler, A. Tutwiler, M. Wormeli, J. Wisman, S. Behrle, P. Geil, B. Gibbons, B. Hinkle, R. Hanson, E. Showalter, S. Switzer, J. Sandy, C. Tutwiler, D. Wampler, E. Frye, P. Evans, B. Carper, E. Tate.

The voices of the Mixed Chorus have continually echoed and re-echoed through the halls of our school this year. In addition to the usual assembly programs and the annual Christmas pageant, the chorus, for the first time, gave a concert of special Christmas music.

The activities this group have undertaken are not only those pertaining directly to the school. They often provide entertainment for the various civic clubs; and they have made several appearances in local churches.

Under the capable direction of Mrs. Caryle J. Turille the chorus each year achieves a goal of both religious and light music, thus being able to perform for any occasion.

Musicians of Note

Below: Mrs. Marshall, director of instrumental music in Harrisonburg public schools, has been the one person responsible for raising the standard of instrumental music in the high school. She deserves much credit for her diligence and the inspiration that she has provided for the members of the band and orchestra.

The instrumental music department, under the direction of Mrs. Lucille Y. Marshall, is a vital part of our high school life. Football games, assemblies and parades would be drab without their rousing music.

First Row, Left to Right: J. Ikenberry, M. Shull, F. Motyca, J. Knicely, B. Ott, V. Bowman, B. Stidley.
Second Row: S. Switzer, C. Gildersleeve, P. Ott, T. Wolfe, A. Gould, J. Eagle, J. Johnson, E. Sanders.
Third Row: B. Solka, J. McCool, D. Roller, L. Ikenberry, L. Sipe, D. Salt.

Members of the Band: S. Switzer, C. Gildersleeve, P. Leffel, C. Marxen, P. Ott, N. Flagg, T. Wolfe, J. Miller, P. Evans, F. Scott, A. Simmers, B. Butler, M. Beard, M. Summers, F. Byers, B. Lee, W. Chittum, B. Foote, B. Showalter, C. Good, C. Phillippy, J. Eagle, B. Salt, G. Loewner, G. Myers, B. Ott, A. Gould, B. Stidley, G. Andrus, N. Weaver, C. Armentrout, V. Bowman, C. Butler, S. Turille, B. Solka, J. McCool, B. Gibbons, D. Roller, J. Bates, L. Armentrout, L. Knupp, D. Layman, C. Chapman, H. Marxen, J. Strickler, R. Marshall, B. Phillips, R. Weaver, D. Deadrick, T. Way, J. Ikenberry, D. Salt, L. Sipe, K. Eagle, E. Burgess, L. Arey, J. Chappell, D. Jackson, R. Suter, B. Sanger, B. Moore, D. Way, L. Ikenberry, C. Showalter, C. Priode, R. Hildebrand, J. Johnson, R. Funkhouser, J. Cadwallader, E. Sanders, F. Snively, R. Dawson, C. Bennett, M. Butler, S. Lucas.

From the Instrumental Department

Above; Majorettes, Left to Right; V. Derrow, J. Good, J. Rock, B. Simmons, C. Tutwiler.

First Row, Left to Right: J. Sullivan, Historian, N. Logan, Secretary, P. Tutwiler, President, C. Katsorelos, Vice-President, N. Switzer, Treasurer, G. Loewner, Reporter. Second Row: J. Spitzer, L. Matheny, B. Gladwell, E. Bassford, S. Thompson, D. Layman, J. McCool, P. Geil, S. Zirkle, C. Burke, J. Dove, B. Everhart. Third Row: C. Miller, S. Priode, M. Morrison, F. Landis, B. Gibbons, B. Butler, J. Moore, J. Oliver. Fourth Row: N. Flagg, J. Sandy, L. Kersh, I. Smith, B. Barley, T. Layman, K. Jenkins, J. Wisman, D. Bricker, G. Roberts, D. Kirtley, G. Cedar, C. Tutwiler, S. Lance, S. Miller. Fifth Row: H. Miller, M. Lucas, S. Switzer, J. Cadwallader, J. Webster, D. Yancey, B. Andrus, V. Strawderman, Miss Blosser and Mrs. Poindexter, Advisers, N. Hodges, P. Dodd, V. Derrow, C. Swadlev. B. Ott, B. Lokey.

Tri-Hi-Y

Hi-Y

First Row, Left to Right: J. Sowers, President, C. Wilton, Vice-President, T. Way, Treasurer, M. Shull, Chaplain, Stuart Turille, Secretary. Second Row: D. Jackson, D. Salt, B. Bowers, L. Ikenberry, L. Armentrout, D. Cook, S. Koontz. Third Row: Mr. Stewart, Adviser, B. Wharton, C. Earman, E. Padgett, B. Geil, F. Scott. Fourth Row: G. Schubert, N. Weaver, J. Werner, B. Crabill, Mr. Cooley, Adviser.

First Row, Left to Right: B. Brown, D. Miller, R. Kiser, C. Armentrout, K. Spitzer, E. Burgess. Second Row: N. Jessek, D. Delo, D. Mintzer, K. Hull, J. Knicely, R. Mauzy, R. Berry, N. Hisey, E. Dyer, S. Priode, A. Huffman, C. Johnson, E. Bolton. Third Row: S. Chapman, L. Dillard, B. Funkhouser, Vice-President, C. Weekly, G. Wilt, S. Byers, P. Tutwiler, P. Dodd, Secretary, G. Roberts, D. Kennedy, C. McDaniel.

Red Cross Council

Library Council

First Row, Left to Right: D. Dovel, S. Redden, P. Spitzer, P. Chapman, S. Sandy, N. Bocock, M. Layman, Secretary. Second Row: M. Joseph, R. Weaver, L. Armentrout, B. Blosser, M. Bell, W. Neff, A. Powel, B. Clark, B. Herring. G. Yates, S. Deihl, M. Pringle, L. Wilburn, C. Marxen. Third Row: A. Ewing, E. Showalter, B. Nelson, D. Bricker, Co-Chairman, N. Griffith, D. Swadley, M. Wormeli, M. Morrison, B. Ott, F. Landis, G. Loewner, B. Everhart, R. Stroop, M. Mongold, Miss Ruth Miller, Adviser.

First Row, Left to Right: S. Switzer, President, D. Jackson, Vice-President, M. Shull, Treasurer, D. Yancey, Secretary. Second Row: T. Layman, B. Barley, H. Miller, B. Gibbons, G. Andrus. Third Row: B. Ott, N. Switzer, L. Ikenberry, C. Tutwiler, Mr. John Stewart, Adviser. Fourth Row: M. Morrison, S. Lance, D. Kirtley, J. Miller, S. Miller, D. Salt.

French Club

Spanish Club

First Row, Left to Right: J. McCool, Secretary-Treasurer, L. Kersh, B. Huffman, President, C. Swadley, S. Priode. Second Row: P. Tutwiler, S. Paul, J. Conrad, C. Harman, Miss Rosalind Trent, Adviser, J. Sandy.

First Row, Left to Right: E. Ney, President, S. Hook, Secretary, C. Grattan, Treasurer, G. Delo, Vice-President. Second Row: D. Wampler, S. Liskey, P. Solka, C. Katsorelos, P. Fukushima, P. Ott, A. Ewing. Third Row: E. Showalter, R. Hanson, M. Beard, T. Keezell, J. Paul. Fourth Row: T. Wolfe, L. Armentrout, F. Scott, B. Crabill, Mr. John Stewart, Adviser. Fifth Row: S. Behrle, J. Eagle, J. Priode, B. Nelson.

Latin Club

Junior Latin Club

First Row, Left to Right: V. Newberry, S. Deihl, Secretary, D. Alt, President, B. Carper, B. Sanger, R. Suter. Second Row: B. Butler, E. Smith, F. Huffman, Y. Sachno, B. Hinkle, H. Marxen, Vice-President, F. Thrower. Third Row: M. Preston, J. Priode, P. Leffel, N. Cleaves, E. Montgomery, J. Ikenberry, K. Freeman, H. Barrett. Fourth Row: J. Strickler, S. Lucas, M. Mathias, M. Wormeli, M. Summers, B. Bird, B. Sullivan, W. Wine, Mr. John Stewart, Adviser.

First Row, Left to Right: D. Dovel, J. Bocock, B. Furr, K. Zirkle, L. Armentrout, S Koontz, J. Sowers. Second Row: C. Wilton, B. Charlton, B. Swecker, B. Wharton, M. Shull, D. Neff. Third Row: Mr. Ralph Guyton, Adviser, D. Voorhees, T. Seaman, D. Holsinger, D. Salt, Mr. Claude Warren, Adviser.

Monogram Club

Future Teachers

First Row, Left to Right: E. Montgomery, Treasurer, V. Newberry, Songleader, P. Leffel, Recording Secretary, N. Logan, President, B. Gibbons, Vice-President, J. Ikenberry, Corresponding Secretary, B. Bird, Historian. Second Row: M. Pringle, D. Delo, L. Wilburn, D. Swadley, A. Blosser, J. Holloman, B. Sanger. Third Row: Mrs. Angela Reeke, Adviser, E. Dove, C. Swadley, K. Jenkins, K. Freeman, C. Werner, R. Suter, R. Sullivan. Fourth Row: Miss Katherine Seig, Adviser, G. Loewner, G. Cedar, D. Mintzer, M. Shomo, B. Partlow, J. Strickler, B. Eichost, G. Clatterbuck.

Left to Right: G. Loewner, J. Sullivan, D. Bricker, M. Butler, J. Webster, B. Wharton, N. Weaver, L. Ikenberry, Vice-President, N. Flagg, B. Nelson, D. Yancey, E. Padgett, M. Newberry, S. Turille, B. Furr, B. Bowers, B. Barley, N. Switzer, Mr. Myers, Adviser, C. Earman, Treasurer, N. Logan, Secretary, B. Geil, C. Miller, G. Schubert, J. Gildersleeve, President.

Driver's Club

Junior Hi-Y

First Row, Left to Right: D. Wampler, Vice-President, R. Hanson, President, A. Ewing, Secretary-Treasurer. Second Row: L. Newberry, J. Shull, T. Fisher, K. Flick, F. Huffman, M. Butler, C. Fisher, G. Wilt, N. Rhodes, N. Bocock, M. Herring. Third Row: M. Preston, P. Harper, S. Liskey, V. Bowman, B. Stidley, D. Dovel, B. Chittum, C. Weekly, L. Crabbe, S. O'Neil, B. Moore, M. Griffith, R. Lokey. Fourth Row: T. Wolfe, S. Lucas, P. Evans, P. Spitzer, N. Cleaves, E. Smith, L. Burgess, J. Kaetzel, S. Redden, B. Hinkle, N. Griffith, P. Leffel. Fifth Row: S. Behrle, M. Beard, S. Hook, E. Showalter, J. Sloop, E. Montgomery, M. Shomo, M. Wormeli, J. Ikenberry, J. Priode, Mrs. Fauver, Adviser.

First Row, Left to Right: W. Good, S. Derrow, Mr. King, Adviser, G. Leake, S. Thompson, President, E. Tasker, Secretary, B. Wright, E. Shutters, V. Heatwole, B. Kuykendall. Second Row: J. Wolfe, E. Blakemore, Vice-President, R. Long, P. Wagner, W. Spitzer, J. Davis, J. Knicely, L. Detamore, Treasurer, H. Haynes, J. Ritchie.

Gwinnette Leake, State D. O. President, Shirley Thompson, State D. O. Secretary.

Diversified Occupations Club

Left: Shirley Thompson, President; Ella Bell Tasker, Secretary; Eugene Blakemore, Vice-President; Larry Detamore, Treasurer.

Left to Right: S. Miller, B. Ott, V. Strawderman, D. Dovel, Mrs. Bosserman, B. Armentrout, J. Sloop, C. Pearce, E. Showalter, K. Jenkins, P. Dodd, C. Armentrout.

V. Strawderman, President, C. Katsorelos, Vice-President, J. Spitzer, Secretary, K. Jenkins, Treasurer. A. Simmers, Historian.

Future Homemakers

The Future Homemakers of America Club is part of a national F.H.A. organization. The club is composed of members of the different home economics classes. Under the capable leadership of Mrs. Carolyn Figgatt, the club's sponsor, the girls have worked tirelessly toward bettering homemaking ideals at Harrisonburg High School.

The club's cheif goal is to promote a growing appreciation of the joys and satisfactions of homemaking, encouragement of democracies in home and community life, provision of a wholesome individual and group recreation, and to foster the development of creative leadership in home and community life.

Among the club's activities at school are the selling of candy at basketball games, sponsoring many social activities, making favors for the hospital, and sewing for welfare agencies.

First Row: B. Butler. Second Row, Left to Right: D. Kirtley, L. Kersh, Mrs. Figgatt, Adviser. Third Row: D. Bricker, A. Simmers, J. Bates, J. Spitzer. Fourth Row: J. Oliver, C. Katsorelos, M. Newberry, C. Tutwiler, P. Evans, P. Bolton, V. Derrow, G. Roberts.

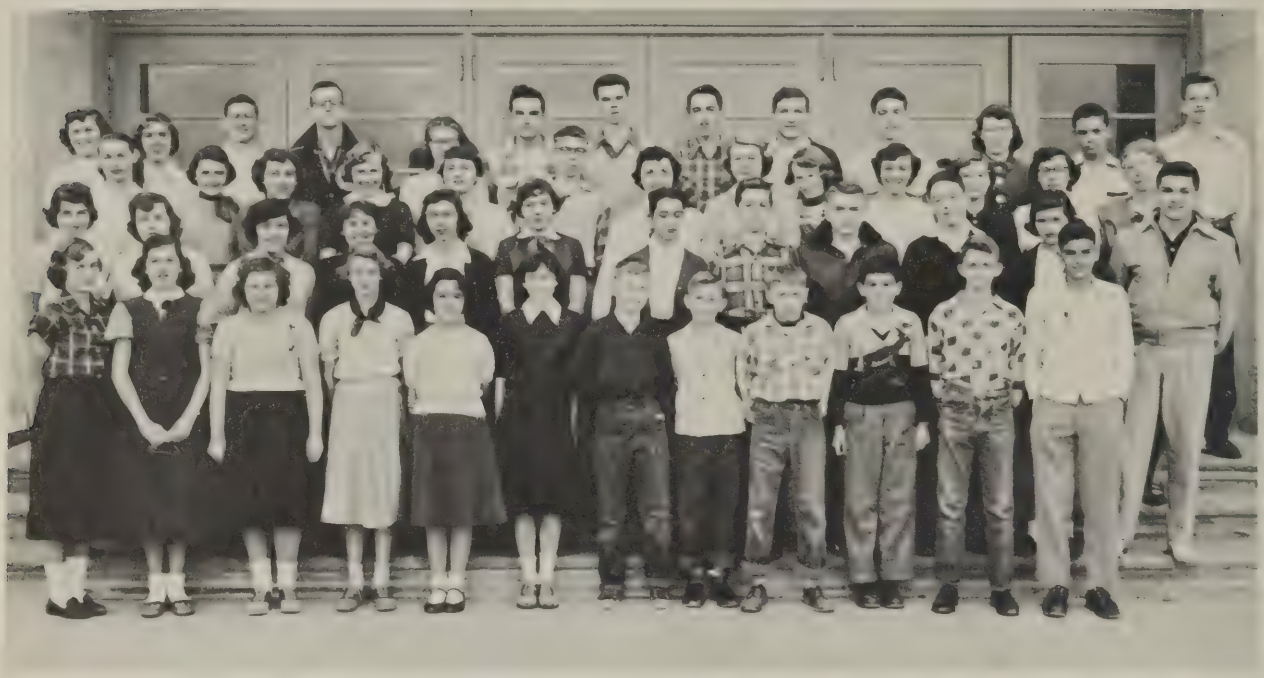

First Row, Left to Right: M. Bocock, J. Heatwole, J. Miller, J. Smithers, M. Gould, N. Bocock, B. Dean, R. Layman, W. Myers, C. Strickler, F. Charlton. Second Row: J. Sandy, L. Kersh, B. Hinkle, J. Spitzer, K. Jenkins, J. Moore, V. Bowman, E. Sanders, M. Whitmire, K. Eagle, J. Kaetzel, B. Geil. Third Row: Mrs. Stewart, Adviser, N. Nelson, C. Tutwiler, V. Strawderman, B. Ott, B. Sullivan, H. Miller, J. Gildersleeve, J. Sloop, L. Moyer, M. Summers, P. Ott, Miss Sallie Blosser, Adviser. Fourth Row: D. Kirtley, J. Webster, T. Way, J. Sowers, M. Morrison, F. Scott, G. Schubert, L. Ikenberry, L. Armentrout, C. Perry, M. Beard, E. Ney, G. Delo.

Student Council

Below: Joyce Moore, Vice-President, Mary Beard, Treasurer, Terry Way, President, Day Kirtley, Secretary.

Among our school organizations there is one which represents the student body as a whole. This is our Student Co-operative Association, or better known as the S. C. A. Although a very young organization, the S. C. A. has done much towards the fulfillment of the students' wishes and ideas. In this way the students have a direct voice in the functions of the school and are free to speak their views.

The executive council, composed of representatives from each home room and other organizations, consider any petitions presented to them with unprejudiced interest and thoughtfulness. They must always remember, "The group first, the individual last." Whatever is decided must be for the benefit and betterment of the entire student body. Each member should feel proud of the responsibility placed upon them by their fellow-students and the entire council should be proud of the trust given to them by the faculty. The S. C. A. is truly a vital organization within our school and we are rightfully proud of its achievements.

Art Club

Right: David Jackson, President, Gretchen Loewner, Secretary-Treasurer.

First Row, Left to Right: S. Switzer, J. Sandy. Second Row: B. Sullivan, S. Miller, B. Lokey, M. Morrison, J. Cadwallader, P. Geil, J. Miller. Third Row: Mrs. Carrie Showalter, Adviser, N. Weaver, D. Jackson, G. Loewner, S. Lamb.

Among our student body there can always be found those who have made an outstanding contribution to the reputation of the school, the betterment of the students, and the raising of self-satisfaction. These students deserve the praise and acclaim of both their fellow-students and the faculty. Ability in music, dramatics, writing, and that wonderful ability to win the respect of their classmates have been the rewarding qualities in these students. They have realized that to gain something in school you must put something into your studies and activities and this rule has been followed.

But not only have these students found a place in the heart of their school, but they have also found the satisfaction from a job well done. They know now that you will always be more interested in school if you take an active part.

We realize that many of these "all-stars" are seniors and will soon be gone; but there will always be the outstanding students of every class to fill this page.

"Thoughts of Harrisonburg High . . ."

Streak Touchdown Romp
WAYNESBORO
NOVEMBER 7
LOOK FORWARD

Senior

Best Looking
Gwinnette Leake and Terry Way

Most Likely to Succeed
Nancy Lee Logan and Bobby Geil

Most School Spirit
Shirley Priode and Terry Way

Most Typical Senior
Donna Yancey and Billy Wharton

Most Popular
Nancy Flagg and Stuart Turille

Most Athletic
Carol Miller and Bobby Furr

Mirror

Most Versatile
Carol Miller and Mark Shull

Lady and Gentleman
Nancy Switzer and Johnny Sowers

Cutest
Totsie Layman and Stuart Turille

Most Intellectual
Kathryn Jenkins and Lynn Ikenberry

Friendliest
Gretchen Loewner and Stuart Turille

Most Carefree
Anna Grace Dovel and Kelley Zirkle

Bright Stars

Boys' State

Girls' State

District Hockey

All State Band

Valedictorian

Salutatorian

All West Sectional Chorus

Forensic Winners

Best Foot Forward

"Best Foot Forward," a comedy in three acts, was presented on January 9 by seventeen members of the Senior class under the direction of Mrs. Angela Reeke.

The comedy concerned the boys at Winsocki Prep, who were frantically preparing for their annual dance. Everyone was excited but Bud Hooper, and he appeared to be just plain sick. His trouble turned up in the form of Gale Joy, a movie star, whom he had invited to the dance. The situation really got desperate when his regular girl also showed up. Bud got deeper and deeper into trouble, but then rose from the depths of his despair with a final, happy solution.

Dutch Miller . . . . . Terry Way
Hunk Hoyt . . . . . Bobby Geil
Satchel Moyer . . . . . Eldon Padgett
Chuck Green. . . . . Stuart Turille
Dr. Reeber. . . . . Gagen Schubert
Old Grad . . . . . Claude Wilton
Minerva . . . . . Beverly Barley
Ethel . . . . . Donna Yancey
Miss Delaware Water Gap . . . Iona Smith
The Blind Date . . . . . Carol Miller
Bud Hooper . . . . . Lynn Ikenberry
Professor Lloyd . . . . . Henry Carr
Gale Joy . . . . . Sally Lance
Jack Haggerty . . . . . David Jackson
Chester Billings . . . . . Norris Weaver
Helen Schlessinger. . . . Totsie Layman
Miss Smith. . . . . Gretchen Loewner

Stage Manager . . . . . Harold Haynes
Properties Manager. . . . . Jimmy Robertson
Make-up Director . . . . . Judy Yancey
Business Manager. . . . . Beryle Cumbie
Student Director . . . . . Jo Gildersleeve
Scenery and Lighting . . . . . Mr. Keith Garletts
Mr. Elliot Reeke
Director . . . . . Mrs. Angela Reeke
Producer . . . . . Mr. Ray Sonner

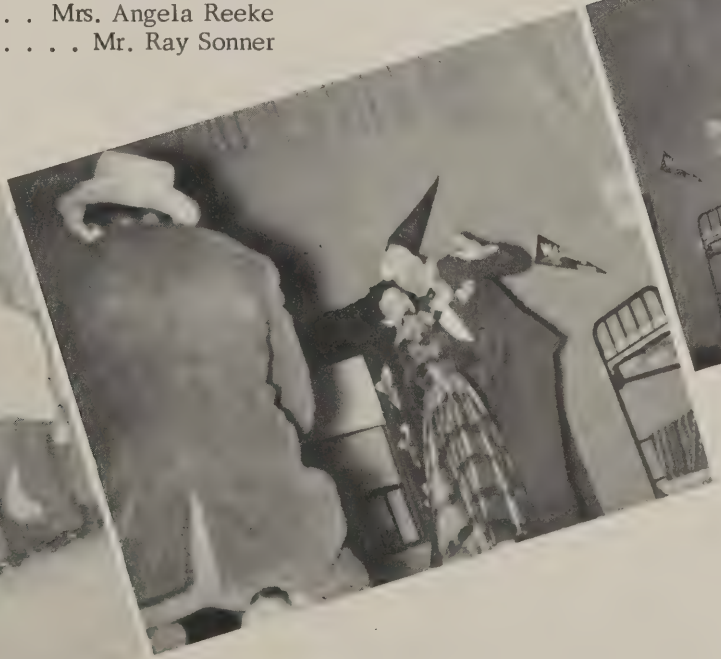

McCRORY'S

5c AND 10c STORE

★

Headquarters for Your

SCHOOL SUPPLIES

Manufacturers *Designers*

Neon Service Co.
Harrisonburg Va.

Neon Signs and Marquees

Cold Cathode Lighting

Telephone: 1447 P. O. Box No. 502

SHENANDOAH TRANSPORTATION CO.

Nash

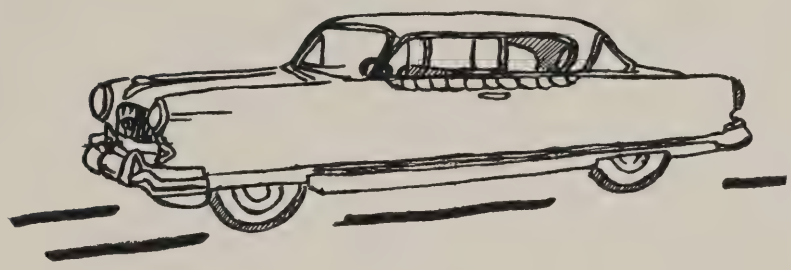

Sales: 1526 *Service:* 1941-J

HARRISONBURG, VIRGINIA

HEATWOLE HATCHERY, INC.

★

BABY CHICKS
TURKEY POULTS

★

Phone: 312

HARRISONBURG, VIRGINIA

FOR QUALITY . . .
ASK FOR

SHENANDOAH'S PRIDE DAIRY PRODUCTS

★

Homogenized Vitamin "D" Milk
Pasteurized Milk
Chocolate Milk
Coffee Cream
Whipping Cream
Buttermilk
Skimmilk
Cottage Cheese
Butter

★

Telephone: 328

THE VALLEY OF VIRGINIA CO-OPERATIVE
MILK PRODUCERS
ASSOCIATION

Harrisonburg, Virginia

MEADOWS TRANSFER COMPANY

Agent:

NORTH AMERICAN VAN LINES

★

Local and Long Distance

MOVING

PACKING—SHIPPING

★

Call Harrisonburg 4-2569

Lloyd Meadows, *Owner*

CITY TIRE & BATTERY SERVICE, INC.

Distributors

U. S. ROYAL AND LEE TIRES

BATTERIES AND RECAPPING

★

151 West Elizabeth Street

HARRISONBURG, VIRGINIA

Phone: 4-7131 E. C. Tutwiler, Jr., *Mgr.*

SCHEWEL FURNITURE COMPANY, INC.

★

135 South Main Street

HARRISONBURG, VIRGINIA

HERSHEY'S SODA & GIFT SHOP

★

HERSHEY'S ICE CREAM

Served Exclusively

★

120 South Main Street

HARRISONBURG, VIRGINIA

Compliments

of

LAMBERT'S PRODUCE

Dressed Poultry

★

120 West Wolfe Street

HARRISONBURG, VIRGINIA

Phones: 410 - 2110

VISIT . . .

F. W. WOOLWORTH CO.

★

16-20 North Main Street

HARRISONBURG, VIRGINIA

Telephone: 36

HEFNER CREDIT JEWELERS

State Theatre Building

Harrisonburg's First Credit Jewelers

★

HAMILTON, ELGIN & BULOVA WATCHES

Free Engraving While You Wait
Expert Watch Repairing

VALLEY SMALL LOAN CORPORATION

★

Personal Loans

★

Room 202

Keezell Building

HARRISONBURG, VIRGINIA

For Two Great Cars of Today—

See and Drive the Two New DeSotos

FIRE-DOME "V-8"

and

POWERMASTER "6"

★

LINCOLN-MILLER, INC.

115 West Bruce Street

HARRISONBURG, VIRGINIA

SAM'S SUPER MARKET

★

The Friendly

"One Stop Food Shop"

★

Phones: 508 - 509

MERCK & CO., INC.

★

MANUFACTURING

CHEMISTS

★

Stonewall Plant

Elkton, Virginia

BABY CHICKS

Hampshires — Barred Crosses — Cornish Crosses

★

THE SHENK HATCHERY

Harrisonburg, Virginia

Telephone: 871

HARRISONBURG MOTOR EXPRESS

★

Dependable Service

★

HARRISONBURG, VIRGINIA

Phone: 780

The Bank That Is Anxious to Serve Young People

Who Want to Get Ahead

★

NATIONAL BANK OF HARRISONBURG

Capital, Surplus and Profits Over $300,000.00

SAFETY and SERVICE

★

Member of F.D.I.C. and Federal Reserve System

Insist on the Best . . .

VALLEY GOLD ICE CREAM and

MASSANUTTEN BUTTER

★

VALLEY CREAMERY, INC.

ROCCO FEEDS,

Incorporated

★

Definite Feeds for Definite Needs

★

Harrisonburg, Virginia

Telephones: 216 or 217

The General Tire Goes a Long Way to Make Friends

★

GLENN SHOMO

530 North Main Street

HARRISONBURG, VIRGINIA

Telephone: 1721

We Photograph Anything, Anywhere, Anytime

GITCHELL'S STUDIO

TAJ PHOTOGRAPHERS
FOR
FOURTEEN YEARS

★

We Appreciate Your Business

★

75 East Market Street

HARRISONBURG, VIRGINIA

Telephone: 1237

CONSUMERS UTILITIES CO.

TANK GAS SERVICE — BOTTLED GAS

for

Cooking, Water Heating and Refrigeration

Household - Commercial - Industrial

Ranges - Hot Water Heaters

Refrigerators - Space Heaters

and Poultry Brooders

★

180 South Main Street

HARRISONBURG, VIRGINIA

Telephone: 680

HARRISONBURG LOAN & THRIFT CORP.

54 East Market Street

HARRISONBURG, VIRGINIA

★

A Good Place to Borrow *A Good Place to Save*

We Pay 3% Interest on Certificates of Investment

THE SOUND LOAN POLICY OF THIS BANK

This Bank . . . like all well managed banks, wants to lend money to responsible borrowers.

WE HAVE MONEY TO LOAN

This Bank Will Make You a Loan On:

Automobiles — Personal Endorsement — Life Insurance
Real Estate — Stocks and Bonds

Consult Us When in Need of a Loan

Strength — Service — Courtesy

★

THE ROCKINGHAM NATIONAL BANK
OF HARRISONBURG

Member Federal Deposit Insurance Corporation

BLATT'S

★

Cleaning, Dyeing, and Fur Storage
"Brite Clean" — Latest in Dry Cleaning

★

47 East Market Street
HARRISONBURG, VIRGINIA

Telephone: 55

ZIRKLE & ZIRKLE

CONTRACTING PAINTERS

★

111 West Market Street

HARRISONBURG, VIRGINIA

Telephone: 985-J

Best Wishes

★

FIRST NATIONAL BANK

HARRISONBURG, VIRGINIA

★

Member Federal Deposit Insurance Corporation

H H H
14
19
11

MICK-or-MACK

Complete One Stop

SUPER MARKET

★

Visit Our Modern

BAKERY DEPARTMENT

MICK OR MACK
CASH TALKS

SMITH'S, INC.

★

LADIES' SMART APPAREL

★

46 South Main Street

HARRISONBURG, VIRGINIA

JARELLE'S SHOE STORE

A Complete Line of Peters Shoes for All the Family

VELVET STEP SHOES FOR WOMEN

CITY CLUB SHOES FOR MEN

WEATHERBIRD SHOES FOR CHILDREN

A Complete Stock of Peters Diamond Brand Work Shoes

★

92 South Main Street

Telephone: 1445

CELANESE CORPORATION OF AMERICA

★

BRIDGEWATER

VIRGINIA

Margarines — Fleishmann's Yeast — Cheese — Meats

Meat Products

★

DIXIE DISTRIBUTING COMPANY

JOE FADELY, *Owner*

★

Telephone: Office 1530

Harrisonburg, Virginia

THE QUALITY SHOP

★

JUNIOR AND MISSES' THINGS

★

39 East Market Street

HARRISONBURG, VIRGINIA

Telephone: 477

Complete Insurance Service

★

SHOMO & LINEWEAVER

INSURANCE AGENCY

ROCKINGHAM CO-OPERATIVE
FARM BUREAU, INC.

HARRISONBURG, VIRGINIA

★

The House Co-Operation Built

★

Branches:

Timberville — Bridgewater — Elkton — Cross Keyes

WEAVER HATCHERY

★

BABY CHICKS

Virginia U. S. Approved — Pullorum Clean

★

HARRISONBURG, VIRGINIA

Telephone: 1284

J. O. STICKLEY & SON, INC.

★

HOME FREEZERS

FARM MACHINERY

★

67 South Mason Street

HARRISONBURG, VIRGINIA

Dry Goods—Clothing—Shoes

Telephone: 1382 Park View

STUDEBAKER

Sales and Service

★

PEARCE & ACKER, INC.

50 South Mason Street

Telephone: 96

"FINER USED CARS"

★

LEO S. HUFFMAN

463 West Market Street

Telephone: 2014

Joseph Hey's

HARRISONBURG, VIRGINIA

FINK'S JEWELERS, INC.

★

DIAMONDS—WATCHES

SILVER

★

80 South Main Street

HARRISONBURG, VIRGINIA

WHITESEL BROS., INC.

Oliver Farm Equipment — Myers Pumps
Ferguson Tractors

★

131 Grace Street

HARRISONBURG, VIRGINIA

Telephone: 319

LOEWNER'S MUSIC SHOP

★

Your Downtown

Musical Headquarters

★

17 East Market Street

HARRISONBURG, VIRGINIA

HARRISONBURG PAINT STORE

Paints — DUPONT — Varnishes

★

Venetian Blinds — Wallpaper

Floor Tiles

★

East Market at Mason Streets

Phone: 1852

LAYMAN'S RESTAURANT

★

JUST PLAIN GOOD FOOD

★

23 South Liberty Street

HARRISONBURG, VIRGINIA

Experience and Equipment Make the Difference . . .

M. A. LAYMAN & SONS

Incorporated

General Contractors

Residential and Commercial Construction

Asphalt and Concrete Paving

★

744 Massanutten Avenue

HARRISONBURG, VIRGINIA

HARRISONBURG WHOLESALE MEAT COMPANY, INC.

Fresh and Cured Meats

Provisions and Cheese

★

Kratzer Road and Charles Street

P. O. Box 82

HARRISONBURG, VIRGINIA

840 — Telephone — 1020

W. A. HARTMAN, MEMORIALS

Reasonable Prices — All Work Guaranteed

★

"We work for those who work and remember"

★

64 Court Square

HARRISONBURG, VIRGINIA

Telephone: 1421

Branch:

520 MONTICELLO ROAD

Dial: 3-2570 Charlottesville, Va.

HIGHWAY MOTORS

Incorporated

Chrysler — Plymouth
International Trucks

★

U. S. Route 11

TWO MILES NORTH

Telephone: 1456

SMITH'S SCIENTIFIC CLEANERS, INC.

★

Harrisonburg, Virginia

16 NEWMAN AVENUE

Phone: 1532

Bridgewater, Virginia

Phone: 60

★

Pleasing You Has Helped Us Grow!

For Your Gifts and Cards . . .

MARKEY'S GIFT SHOP HARRISONBURG, VA.

BOOKS

PICTURE FRAMING

VALLEY BOOKS

★

HARRISONBURG'S RELIGIOUS

BOOK STORE

★

82 South Main Street

HARRISONBURG, VIRGINIA

KWALITEED HATCHERY, INC.

★

NEW HAMPSHIRE CHICKS

Virginia U. S. Approved — Pullorum Clean

★

182 Patterson Street

HARRISONBURG, VIRGINIA

Telephone: 568

Eat and enjoy . . .

Imperial
ICE CREAM

Division

FAIRMONT FOODS CO.

School & Office Supplies *Portable Typewriters*

Hallmark Cards *Personal Stationery*

Business Machines & Equipment

SERVICE
Stationers, Inc.

PRICE BUSINESS MACHINES

"At the sign of the big yellow pencil"

Corner South Main and Bruce Streets

HARRISONBURG, VIRGINIA

HARRISONBURG GROCERY COMPANY, INC.

★

Exclusively Wholesale

Compliments

of

Alfred Hey Co.
50-60 North Main Street
Harrisonburg, Virginia

Students' Directory

Georgia Pauline Andrus
304 North High Street Tel. 4-3691
Band 1, 2, 3, 4; Orchestra 1, 2; Spectator Staff 3, 4; Taj Staff 3; S. I. P. A. 3; Tri-Hi-Y 3, 4; French Club 4; F. T. A. 4; Quill and Scroll 4; Girls' State 3.

Beverly Ann Barley
261 West View Street Tel. 4-3129
Strasburg High School 1; Band 2; All State Band 2; Jr. Varsity Basketball 2; Varsity Basketball 3, 4; Varsity Hockey 2, 4; Taj Staff 3, 4; Spectator Staff 3, 4; Driver's Education Club 3, 4; French Club 4; S. I. P. A. 3, 4; Cheerleader 3, 4; Tri-Hi-Y 3, 4; Jr. Red Cross 3; Vice President 3; Quill and Scroll 4; "Best Foot Forward" 4.

Elizabeth Ann Bassford
Nat'l Hotel - Apt. 2 Tel. 4-7003
Band 1, 2; Orchestra 1, 2; Jr. Hi-Y 1, 2; Tri-Hi-Y 3, 4; Jr. Varsity Basketball 1; Varsity Basketball 2, 3, 4; S. C. A. 4; F. H. A. 1; Taj Staff 4; Secretary of Class 4.

Cecil Eugene Blakemore
206 Willow Street Tel. 4-4098
Jr. Varsity Basketball 1; Varsity Basketball 2, 3, 4, 5; Varsity Football 2, 3, 4, 5; Varsity Baseball 2, 3, 4, 5; Monogram Club 3, 4, 5; D. O. Club 4, 5; Vice President 5.

William Edward Bowers
422 West Wolfe Street Tel. 4-4148
Library Council 1; Jr. Varsity Basketball 2, 3; Driver's Education Club 3, 4; Hi-Y 4.

Shirley Ann Byers
281 West Market Street
Jr. Red Cross 4; Jr. Hi-Y 1, 2; Tri-Hi-Y 3; Jr. Varsity Hockey 3; D. O. Club 4.

Henry Blake Carr, Jr.
RFD 2
Dayton High School 1, 2; Jr. Varsity Basketball 3; Varsity Basketball 4; Varsity Baseball 3, 4; "Best Foot Forward" 4.

June Ellen Cromer
260 East Market Street
Band 1, 2; Jr. Hi-Y 1, 2; Jr. Red Cross 1, 2; Jr. Varsity Basketball 1, 2, 3; Varsity Basketball 4; F. H. A. 1; President 1; Taj Staff 4.

Beryle Ann Cumbie
57 Cantrell Avenue Tel. 4-3448
Jr. Varsity Basketball 1, 2; Varsity Basketball 3, 4; Varsity Hockey 1, 2, 3, 4; Volley Ball 2; Softball 1, 2, 3; Taj Staff 3, 4; Spectator Staff 3, 4; Tri-Hi-Y 3, 4; Quill and Scroll 4.

John Wine Davis
840 Collicello Street Tel. 4-2186
Jr. Varsity Football 2, 3; Varsity Football 4; D. O. Club 4.

Richard Alden Dawson, Jr.
Madison Terrace - Apt. 30
Toms Brook High School 1, 2, 3.

Larry Eugene Detamore
261 Green Street Tel. 4-2487
Jr. Red Cross 1; Driver's Education Club 3; D. O. Club 4; Treasurer 4.

Anna Grace Dovel
855 South High Street Tel. 4-3272
Band 1; Glee Club 3; Jr. Varsity Cheerleader 1; Varsity Cheerleader 2; Jr. Varsity Hockey 1; Varsity Hockey 2; Taj Staff 3, 4; Spectator Staff 4; Business Manager 4; Tri -Hi- Y 3, 4;Driver's Education Club 3, 4; Dramatics Club 4; Quill and Scroll 4.

Mitzie Lee Early
371 Collicello Street
Band 1, 2; Jr. Varsity Basketball 1; F. H. A. 1.

Charles Yancey Earman
Route 3 Tel. 4-7288
Hi-Y 4; Driver's Education Club 3, 4; Treasurer 4; Taj Staff 4; Boys' State 3.

Nancy Hildegarde Flagg
210 West Market Street Tel. 4-2139
Band 1, 2, 3, 4; Mixed Chorus 1, 3, 4; Librarian 4; Triple Trio 3, 4; All West Sectional Chorus 3, 4; Jr. Varsity Hockey 1, 2; Varsity Hockey 3; Jr. Hi-Y 1, 2; President 1; Tri-Hi-Y 3, 4; District Hi-Y Convention 2, 3; Model General Assembly 1; Driver's Education Club 3, 4; Taj Staff 3, 4; Spectator Staff 3, 4; Quill and Scroll 4; Girls' State 3.

Robert Alexander Furr, Jr.
383 Collicello Street Tel. 4-3692
Jr. Varsity Football 1; Varsity Football 2, 3, 4; Jr. Varsity Basketball 1; Varsity Basketball 2, 3, 4; Varsity Baseball 1, 2, 3, 4; Monogram Club 3, 4; Driver's Education Club 3, 4.

Robert Lynn Geil
301 Grace Street
S. C. A. 1, 2, 4; Mixed Chorus 1, 2, 3, 4; Boys' Chorus 1, 2, 3; Boys' Sextette 4; All West Sectional Chorus 4; S. I. P. A. 3, 4; S. C. A. Convention 2; Hi-Y 3, 4; Hi-Y Convention 4; Taj Staff 3, 4; Co-Editor 4; Driver's Education Club 3, 4; President 3; Spectator Staff 3, 4; President of Class 3; Quill and Scroll 4; Boys' State 3; "Best Foot Forward" 4.

Josephine Gildersleeve
623 South Mason Street Tel. 4-4884
Band 1, 2; Mixed Chorus 2; Jr. Hi-Y 1, 2; Vice President 1; Tri-Hi-Y 3, 4; Driver's Education Club 3, 4; President 4; Jr. Varsity Hockey 1, 2, 3; Basketball Manager 3; Spectator Staff 3, 4; Editor 3, 4; Taj Staff 3; Secretary of Class 1; S. C. A. 4; District Hi-Y Convention 3.

Virgil Heatwole
621 North Liberty Street
Band 1, 2; Orchestra 1, 2, 3; D. O. 3, 4, 5; Treasurer 4.

Richard Alvin Holsinger
445 East Elizabeth Street Tel. 4-3282
Jr. Varsity Football 1; Varsity Football 2, 3, 4; Monogram Club 2, 3, 4.

Lynn David Ikenberry
310 West View Street Tel. 4-3180
Band 1, 2, 3, 4; All State Band 4; Orchestra 1, 2, 3, 4; Mixed Chorus 1, 4; Spectator Staff 3, 4; Taj Staff 4; Driver's Education Club 3, 4; Vice President 4; Hi-Y Club 4; French Club 4; Jr. Varsity Basketball 2; Varsity Basketball 3; S. C. A. 3, 4; Art Club 3; Boys' State 3; "Best Foot Forward" 4.

David Andrew Jackson, Jr.
Route 1 - Box 40-a Tel. 4-4973
Band 1, 2, 3, 4; Jr. Varsity Football 1; S. C. A. 4; Secretary of Class 2; Hi-Y 4; French Club 4; Art Club 1, 2, 3, 4; President 4; "Best Foot Forward" 4.

Kathryn Virginia Jenkins
783 North Liberty Street
Jr. Hi-Y 1, 2; Tri-Hi-Y 3, 4; Mixed Chorus 1, 2, 3; Glee Club 1, 2, 3; S. C. A. 4; F. T. A. 4; Taj Staff 3, 4; F. H. A. 3, 4; Treasurer 4.

Connie Jean Johnson
336 Chicago Avenue Tel. 4-3942
Jr. Varsity Hockey 3; Manager Hockey 1; Library Council 1, 2, 3; Tri-Hi-Y 3; Jr. Hi-Y 1, 2; Jr. Red Cross 3, 4; Treasurer of Class 2; D. O. Club 4.

Costendenos Niklos Katsorelos
147 Warsaw Avenue Tel. 4-3697
Band 1, 2; Orchestra 1; Jr. Varsity Football 2; Varsity Football 3, 4, 5; Monogram Club 3, 4, 5.

Cynia Ann Katsorelos
147 Warsaw Avenue Tel. 4-3697
Tri-Hi-Y 3, 4; Secretary 4; Library Council 3; Latin Club 4; F. H. A. 3, 4; Vice President 4.

James Hubert Knicely
31 Cantrell Avenue
Weuers Cave High School 1, 2, 3; Varsity Basketball 4; D. O. Club 4; Monogram Club 4, Baseball 4.

Sally Marie Lance
60 Broad Street Tel. 4-3736
Mixed Chorus 1, 2, 3, 4; Glee Club 1, 2, 3, 4; Triple Trio 3, 4; Tri-Hi-Y 4; French Club 4; Spectator Staff 3, 4; "Best Foot Forward" 4.

Martha Ann Layman
300 Dixie Avenue Tel. 4-3393
Glee Club 1, 2, 3, 4; Triple Trio 3, 4; Jr. Varsity Cheerleader 1; Varsity Cheerleader 2; Library Council 4; Jr. Red Cross 1, 2; Tri-Hi-Y 3, 4.

Totsie Ellen Layman
13 Warren Street Tel. 4-6046
Jr. Varsity Hockey 2; Varsity Hockey 3, 4; District Reserve 4; Softball 3; Tri-Hi-Y 3, 4; "Best Foot Forward" 4.

Gwinnette Marie Leake
371 West Water Street Tel. 4-8504
Library Council 1; Glee Club 1, 2; Jr. Hi-Y 1, 2; D. O. Club 3, 4; Treasurer 3.

Gretchen Ann Loewner
112 South High Street Tel. 4-3494
Band 2, 3, 4; Glee Club 1; Mixed Chorus 1, 2, 3, 4; Tri-Hi-Y 3, 4; Reporter 4; Jr. Hi-Y 1, 2; Library Council 1, 4; Art Club 2, 3, 4; Secretary-Treasurer 4; F. T. A. 4; Driver's Education Club 3, 4; Spectator Staff 4; "Best Foot Forward" 4.

Nancy Lee Logan
860 South High Street Tel. 4-7039
Orchestra 1; Art Club 2, 3; S. C. A. 1, 2; Secretary 1, 2; Jr. Hi-Y 2; Tri-Hi-Y 3, 4; Vice President 4; Mixed Chorus 3, 4; Glee Club 3; Model General Assembly 3; Secretary of Class 3; Driver's Education Club 3, 4; Secretary 4; Taj Staff 4; F. T. A. 4; President 4; Girls' State 3.

Elizabeth Ann Lokey
242 Paul Street
Jr. Hi-Y 1, 2; Tri-Hi-Y 3, 4; F. H. A. 3, 4; Art Club 4.

Helen Elizabeth Long
242 North Mason Street Tel. 4-2476
Tri-Hi-Y 3, 4; F. H. A. 1, 2; Jr. Red Cross 1.

Richard Lee Long
416 East Wolfe Street Tel. 4-4821
Baseball 3, 4; D. O. Club 4.

Robert Harrison Long
433 West Market Street Tel. 4-3082
Jr. Red Cross 1; Library Council 2; D. O. Club 4.

Carol Ellis Miller
271 West View Street
Band 1, 2, 3; All State Band 1, 2; Orchestra 2, 3; Tri-Hi-Y 3, 4; Jr. Varsity Basketball 1; Varsity Basketball 2, 3, 4; Varsity Hockey 1, 2, 3; Hockey Manager 4; Spectator Staff 1, 3, 4; Taj Staff 3, 4; Co-Editor 4; Driver's Education Club 3, 4; S. I. P. A. 3, 4; Quill and Scroll 4; Softball 3; "Best Foot Forward" 4.

Harriet Cecil Miller
96 Grattan Street Tel. 4-41
Jr. Varsity Cheerleader 1; Varsity Cheerleader 2; Taj Staff 3, 4; Spectator Staff 3, 4; S. C. A. 4; French Club 4; Tri-Hi-Y 3, 4; Basketball Manager 4.

Shirley Jane Miller
735 Walnut Lane Apt. B-3 Tel. 4-4089
Band 1, 2, 3; Orchestra 1, 2; Varsity Basketball 3; Jr. Varsity Hockey 3; French Club 4; Art Club 4; F. H. A. 3, 4; Tri-Hi-Y 3, 4.

Donald Ray Neff
20 Shenandoah Avenue Tel. 4-7501
Jr. Varsity Football 2; Varsity Football 4, 5; Monogram Club 5; Driver's Education Club 4.

Beatrice Eileen Ott
317 Franklin Street Tel. 4-4372
Band 1, 2, 3, 4; Orchestra 1, 2, 3, 4; F. H. A. 1, 3, 4; Volley Ball 2; French Club 4; S. C. A. 4; Library Council 3, 4; Tri-Hi-Y 4; Taj Staff 4; Spectator Staff 4.

Eldon Calvin Padgett
264 Cantrell Avenue Tel. 4-4954
Driver's Education Club 4; Hi-Y 4; Taj Staff 4; Boys' State 3; "Best Foot Forward" 4.

Shirley Anne Priode
331 Franklin Street Tel. 4-2929
Glee Club 1, 4; Mixed Chorus 1, 4; Jr. Varsity Cheerleader 1; Varsity Cheerleader 2, 3, 4; Jr. Varsity Basketball 1, 2; Varsity Basketball 3, 4; F. H. A. 3; S. I. P. A. 3, 4; Spectator Staff 3, 4; S. C. A. 1, 3; Taj Staff 3, 4; Co-Business Manager 4; Red Cross Council 3, 4; Tri-Hi-Y 3, 4; Spanish Club 3, 4; Quill and Scroll 4.

James William Robertson
523 East Market Street Tel. 4-3648
Red Cross Council 1; Track 2, 3, 4; Basketball Manager 4; Glee Club 4; Mixed Chorus 4.

Donald Turner Salt
744 Madison Street Tel. 4-4832
Band 1, 2, 3, 4; Orchestra 2, 3, 4; Jr. Varsity Football 2, 3; Varsity Football 4; Hi-Y 4; French Club 4; Monogram Club 4.

Gagen Arthur Schubert
211 Dixie Avenue Tel. 4-6544
Jr. Red Cross 1, 2; Boys' Chorus 2; Glee Club 2, 4; Art Club 3; Dramatics Club 4; Driver's Education Club 3, 4; Vice President of Class 3; Hi-Y 4; S. C. A. 4; Spectator Staff 3, 4; Taj Staff 3, 4; S. I. P. A. 3; Quill and Scroll 4; Boys' State 3; "Best Foot Forward" 4.

Mark Edward Shull
457 Green Street Tel. 4-4180
Band 1; Orchestra 1, 2, 3, 4; Jr. Varsity Football 2; Varsity Football 3, 4; Jr. Varsity Basketball 1, 2; Varsity Basketball 3, 4; Hi-Y 4; Chaplain 4; Vice President of Class 1; French Club 4; Treasurer 4; Monogram Club 4; Secretary-Treasurer 4.

Edwina Catherine Shutters
411 Collicello Street
F. H. A. 1; D. O. Club 4.

Gloria Ann Simmons
38 West Gay Street Tel. 4-7544
Library Council 3, 4; President 4; Tri-Hi-Y 3, 4.

Iona Gertrude Smith
216 Second Street Tel. 4-7678
Jr. Hi-Y 2; Tri-Hi-Y 3, 4; "Best Foot Forward" 4.

John Allan Sowers
220 West View Street Tel. 4-7273
Band 1; Glee Club 4; Boys' Chorus 4; Boys' Sextet 4; Jr. Varsity Football 1, 2; Varsity Football 3, 4; Jr. Varsity Basketball 2; Varsity Basketball 3, 4; Track 2, 4; Vice President of Class 2; Treasurer of Class 4; Hi-Y 3, 4; President 4; S. C. A. 4; Monogram Club 4; Chairman 4.

Janet Elizabeth Spitzer
434 North Myrtle Street Tel. 4-4903
F. H. A. 1, 2, 3, 4; Secretary 2; President 3; Secretary 4; S. C. A. 4; Jr. Varsity Hockey 2; Varsity Hockey 3; Jr. Varsity Basketball 2; Library Council 2; Tri-Hi-Y 3, 4.

Wayne Melvin Spitzer
460 Second Street
D. O. Club 3, 4.

Virginia Catherine Strawderman
22 Monroe Street Tel. 4-3695
Library Council 1; Jr. Hi-Y 1, 2; Tri-Hi-Y 3, 4; F. H. A. 1, 2, 3, 4; Secretary 3; President 4; Jr. Varsity Hockey 3; S. C. A. 4.

Jo Ann Sullivan
35 North High Street Tel. 4-3006
Jr. Varsity Cheerleader 1; Varsity Cheerleader 2; Jr. Hi-Y 1, 2; Jr. Varsity Basketball 1, 2, 3; Jr. Varsity Hockey 1, 2; Varsity Hockey 3, 4; Mixed Chorus 1, 2; Glee Club 1, 2; Tri-Hi-Y 3, 4; Historian 4; Driver's Education Club 3, 4; Jr. Red Cross 4; President 4.

Nancy Kemper Switzer
281 Campbell Street Tel. 4-2557
Jr. Hi-Y 1, 2; Tri-Hi-Y 3, 4; Treasurer 4; District Hi-Y Convention 3; Hockey Manager 2, 3; Basketball Manager 4; Driver's Education Club 3, 4; French Club 4; Taj Staff 3; Spectator Staff 4; Quill and Scroll 4; Girls' State 3.

Coella Bell Tasker
524 East Rock Street
D. O. Club; Secretary 4.

Shirley Ann Thompson
400 West Market Street Tel. 4-2051
Jr. Hi-Y 1, 2; Tri-Hi-Y 3, 4; Red Cross Council 1; D. O. Club 4; President 4.

Stuart James Turille
100 Weaver Avenue Tel. 4-4545
Band 1, 2, 3, 4; Chorus 1, 2, 3, 4; Art Club 2, 3; Hi-Y 3, 4; Secretary 4; President of Class 1, 4; Treasurer of Class 3; Taj Staff 4; Co-Business Manager 4; Spectator Staff 3, 4; Library Council 2; Baseball 3, 4; S. C. A. 4; Manager of Basketball 3; Boys' State 3; "Best Foot Forward" 4; Quill and Scroll 4.

Patricia Ann Tutwiler
Star Route, Hinton, Virginia Tel. Hinton 2273
Jr. Hi-Y 1, 2; Tri-Hi-Y 3, 4; President 4; Hi-Y Convention 4; Red Cross 3, 4; Driver's Education Club 4; Taj Staff 4; Spectator Staff 4; Mixed Chorus 1, 4; Glee Club 1, 4; Quill and Scroll 4; Spanish Club 3, 4; Girls' State 3.

Phillip Lee Wagner
66 Grattan Street Tel. 4-3547
Easton High School 1; D. O. Club 3, 4; Reporter 4.

Terrell Deeds Way
33 Weaver Avenue Tel. 4-6177
Band 1, 2, 3, 4; Chorus 1, 2, 3, 4; Quartet 3; Sextet 4; Hi-Y 3, 4; Treasurer 4; Art Club 2, 3; Taj Staff 3, 4; Spectator 4; S. C. A. Convention 4; All West Sectional Chorus 3, 4; Boys' State 3; "Best Foot Forward" 4; Track 3, 4; S. C. A. 4; President 4; Vice President of Class 4.

Norris Elwood Weaver
157 Port Road Tel. 4-8336
Band 1, 2, 3, 4; Hi-Y 3, 4; Driver's Education 4; Art Club 2, 3, 4; "Best Foot Forward" 4.

Jane Carlene Webster
134 West Gay Street Tel. 4-4185
Jr. Hi-Y 1, 2; Tri-Hi-Y 3, 4; Jr. Varsity Hockey 1, 2, 3, 4; Jr. Varsity Basketball 3; Red Cross 2; S. C. A. 3, 4; Driver's Education Club 4; Spectator Staff 4; Quill and Scroll 4.

William Wyatt Wharton
402 Ott Street Tel. 4-8063
Varsity Baseball 1, 2, 3, 4; Jr. Varsity Football 1, 2; Varsity Football 3, 4; Jr. Varsity Basketball 2; Varsity Basketball 3, 4; Art Club 2; Hi-Y 3, 4; Monogram 3, 4.

Claude Tilman Wilton
201 Grattan Street Tel. 4-2646
Jr. Varsity Football 2; Varsity Football 3, 4; Hi-Y 3, 4; Vice President 4; Spectator Staff 3,4; Taj Staff 3, 4; Monogram Club 4; Track 2, 3, 4; Quill and Scroll 4; "Best Foot Forward" 4.

Ronnie Dale Wright
Route 3
Varsity Football 1, 2; Jr. Varsity Basketball 2; Library Council 2; Jr. Red Cross 2; Track Team 2; Manager Track Team 1; Monogram Club 3, 4.

Donna Joanne Yancey
230 West View Street Tel. 4-2495
Band 1, 2; Hockey Manager 1; Jr. Varsity Hockey 2; Varsity Hockey 3, 4; Basketball Manager 1; Varsity Basketball 3, 4; Volleyball 2; District Reserve 2; Tri-Hi-Y 3, 4; Spectator Staff 3, 4; Taj Staff 3, 4; Driver's Education Club 3, 4; French Club 4; Secretary 4; Girls' State 3; "Best Foot Forward" 4.

Julia Reid Yancey
606 South Main Street Tel. 4-8172
Jr. Hi-Y 1, 2; Secretary 1; Treasurer of Class 1; F. H. A. 3; Manager Hockey 3; Taj Staff 3, 4; Tri-Hi-Y 3, 4; Spectator Staff 3, 4; Basketball Manager 4; Quill and Scroll 4; Driver's Education Club 3, 4; Sports Queen 3.

Kelley Earl Zirkle
722 East Market Street
Jr. Varsity Football 2; Varsity Football 3, 4, 5; Jr. Varsity Basketball 1, 2; Varsity Basketball 3, 5; Track 2, 4; Monogram Club 3, 4, 5.

Teachers' Directory

Ruby A. Adams, B. S., M. A.
492 S. Mason Street — Tel. 4-3546
Longwood College, University of North Carolina

Ruby Ball, A. B.
400 New York Avenue — Tel. 4-6833
Berea College, Columbia University, University of Virginia

M. H. Bell, A. B., M. A.
718 Ott Street
Lynchburg College, University of Virginia

Sallie H. Blosser, B. S., M. A.
Park View, Box 15 — Tel. 4-3517
Madison College, Peabody College
S. C. A., Tri-Hi-Y

Katherine Bolton, B. A.
Dayton, Virginia, Box 96 — Tel. Dayton 3011
Madison College

Charles E. Cooley, A. B., M. S.
835 South High Street
Emory and Henry College, University of Richmond
Hi-Y

Vivian Fauver, B. S.
530 South Mason Street — Tel. 4-3407
Madison College, Peabody College, University of Virginia
Junior Hi-Y

Carolyn Figgatt, B. S.
South High Extended — Tel. 4-4610
Madison College

Keith V. Garletts, B. S., M. A.
165 North High Street — Tel. 4-6336
University of West Virginia

Marjorie M. George, B. S.
748 E Street — Tel. 4-7793
Pennsylvania State College, Edinboro State College, Madison College

Ralph Guyton, B. S.
537 West Wolfe Street — Tel. 4-4959
Bridgewater College

Lillian M. Harrison, B. S.
344 East Wolfe Street — Tel. 4-3402
Madison College, Shenandoah Conservatory of Music

Lucille V. Heatwole, B. S.
252 West View Street — Tel. 4-3529
Madison College, Columbia University, University of Virginia

Grace E. Herr, B. S., M. A.
274 Cantrell Avenue — Tel. 4-3025
Mary Washington College, New York University

Katherine Ikenberry, B. A.
310 West View Street — Tel. 4-3180
Bridgewater College, Madison College

David A. Jackson, B. S., M. A.
1641 South Main Street — Tel. 4-4973
State Teacher's College, Middle Tennessee, George Peabody College

Wayne King, A. B., M. in Education
Apt. G-4, Madison Terrace — Tel. 4-7986
Elon College, University of North Carolina
D. O.

Irene L. Koontz
233 Monument Avenue
Madison College

Rio T. McConnell, A. B.
1309 Crawford Avenue — Tel. Bridgewater 32-1
Lynchburg College, Radford College, Madison College, University of Virginia

Lucille Y. Marshall, B. M., M. M.
1210 Hillcrest Drive — Tel. 4-4057
Eastern School of Music of the University of Rochester

Ruth E. Miller, B. S., B. S. in L. S.
355 North High Street — Tel. 4-3157
Madison College, George Peabody College

Joseph Myers, B. S. in Physical Education
1336 South Main Street — Tel. 4-6555
Madison College, University of Virginia

Rheva Poindexter, B. S.
921 D. Street — Tel. 4-2138
Indiana State Teacher's College, Pennsylvania State Teacher's College

Angela S. Reeke, B. S.
25 Fairview Ave. — Tel. 4-4151
Paterson State Teacher's College, University of Virginia

Jenny Lind Shirley, B. S.
Dayton, Virginia — Tel. Dayton 3532
Madison College

Katherine G. Seig, B. A., M. A.
48 Maplehurst Avenue
Lenoir-Rhyne College, University of Virginia

Carrie C. Showalter, B. A.
337 East Market Street — Tel. 4-2935
King College

Ray V. Sonner, B. A.
231 Dixie Avenue — Tel. 4-3106
Lynchburg College, University of Virginia
Taj, Spectator

Frances Stewart, B. A.
Apt. 6-A Madison Terrace — Tel. 4-2479
Longwood College
S. C. A.

John G. Stewart, B. A., M. A.
Apt. 6-A Madison Terrace — Tel. 4-2479
College of the Pacific, Columbia Teacher's College
Hi-Y

Frederick A. Stoutamire, Jr., B. A., M. A.
316 West Market Street — Tel. 4-6637
University of Richmond, University of North Carolina

Anna Lyons Sullivan, B. A.
71 Broad Street Tel. 4-2181
Madison College

Rosalind Trent, A. B., M. A.
620 South Mason Street Tel. 4-8235
University of North Carolina Woman's College, Duke University

Caryl J. Turille, A. B.
100 Weaver Avenue Tel. 4-4545
Gustavus Adolphus College, Minneapolis School of Music, Harvard University, Madison College

Claude E. Warren, M. A.
440 Ohio Avenue Tel. 4-6447
Davis and Elkins College, Columbia University

Jo Ann Perry
453 Green Street
Harrisonburg High School
Secretary to Principal

GENEALOGY

GENEALOGY
JUN 1 0 2019

CoLibrì
COVER SYSTEM ®
Made in Italy

8 032919 990020

BOOK
CRAFTERS